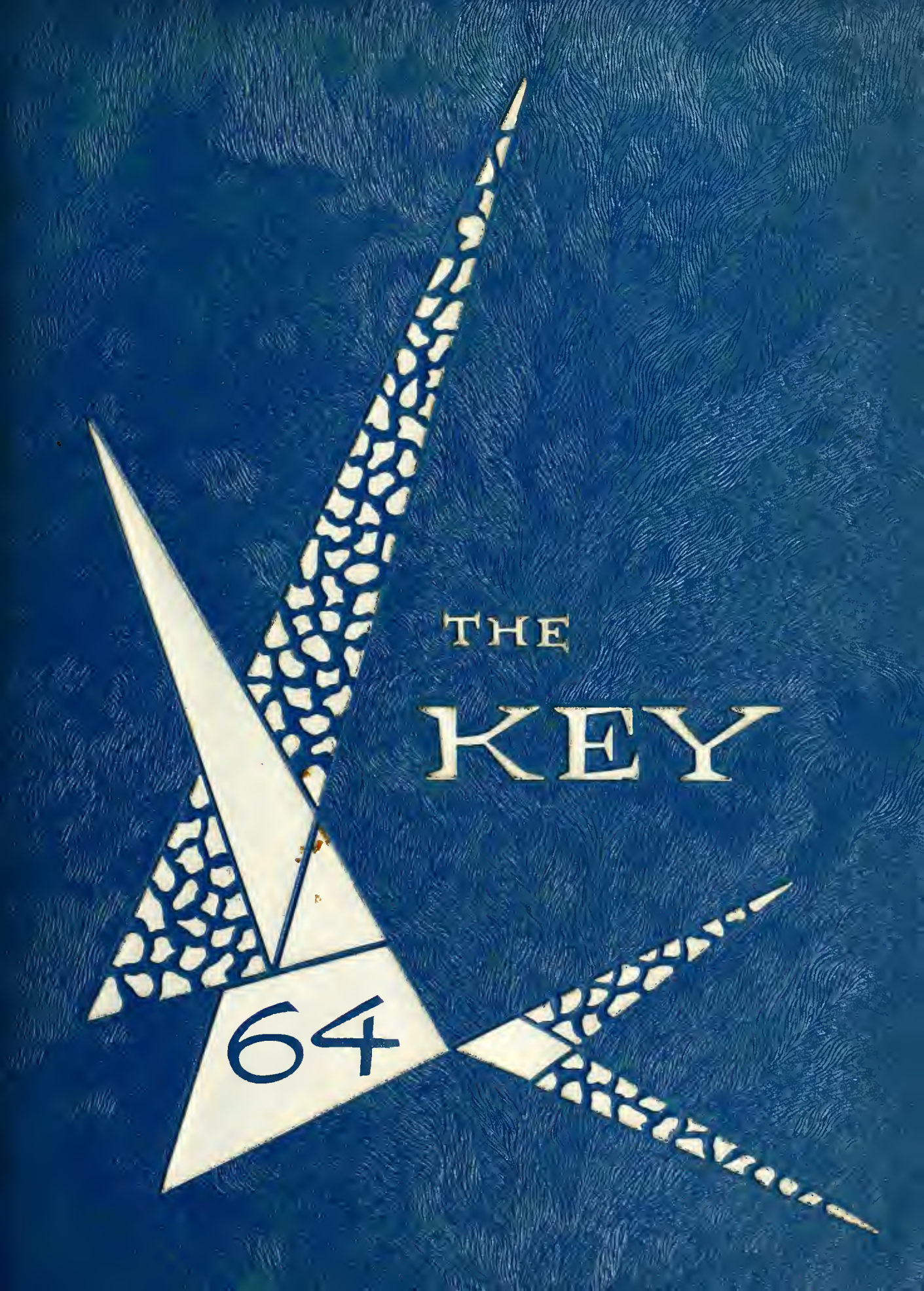
THE
KEY
64

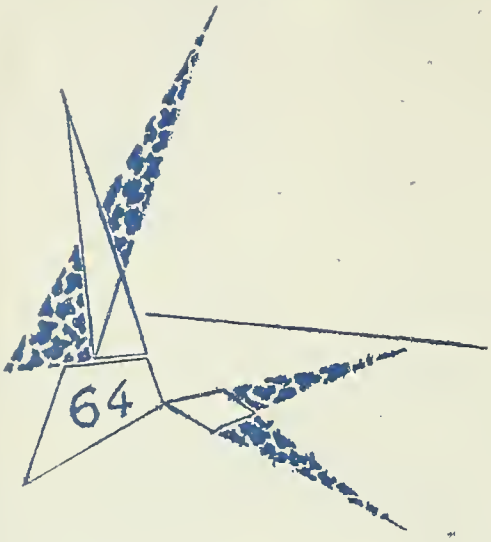
64

GEN

ALLEN COUNTY PUBLIC LIBRARY
3 1833 01802 2373

GENEALOGY
977.202
AN4AHS
1964

#13
Gene Book
1964 60c

Digitized by the Internet Archive
in 2010 with funding from
E-Yearbook.com

http://www.archive.org/details/key1964ango

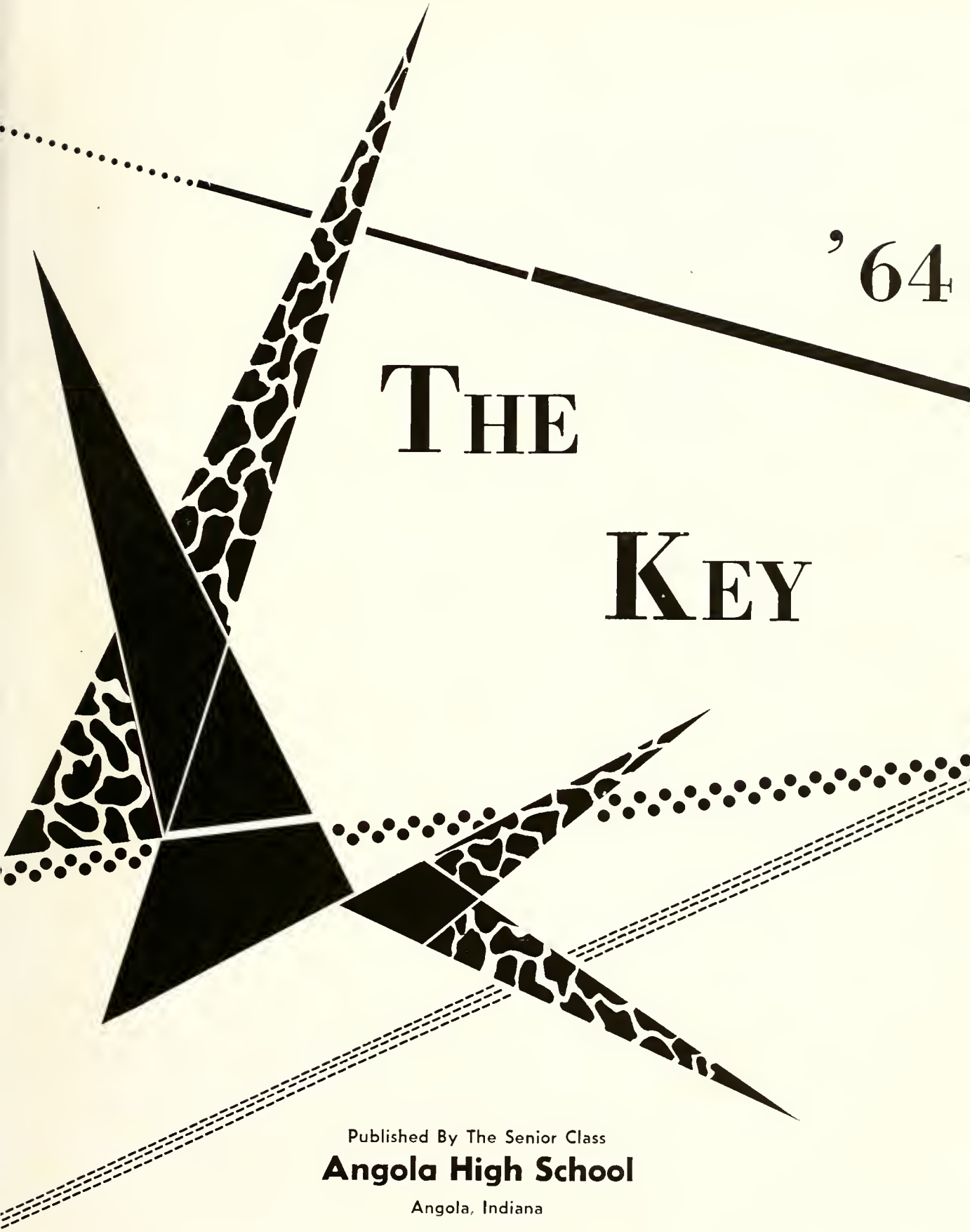

'64

THE KEY

Published By The Senior Class

Angola High School

Angola, Indiana

Pat Van Aman, Editor
Louise Patenge, Business Manager

ANGOLA

Foreword

The Angola High School building itself, our friends, and our activities throughout the years we have spent here have given us many memories to cherish. We have published this Key in the hope that as our readers look through it in the future years they may recall happy moments, sad moments, and proud moments, that they may use this Key and unlock the door to high school memories.

CONTENTS

FACULTY ..... *Page* 17
CLASSES ..... *Page* 33
ACTIVITIES ..... *Page* 83
SPORTS ..... *Page* 113

A.H.S. At Night

The lights shine bright in this night scene at the Angola High School building.

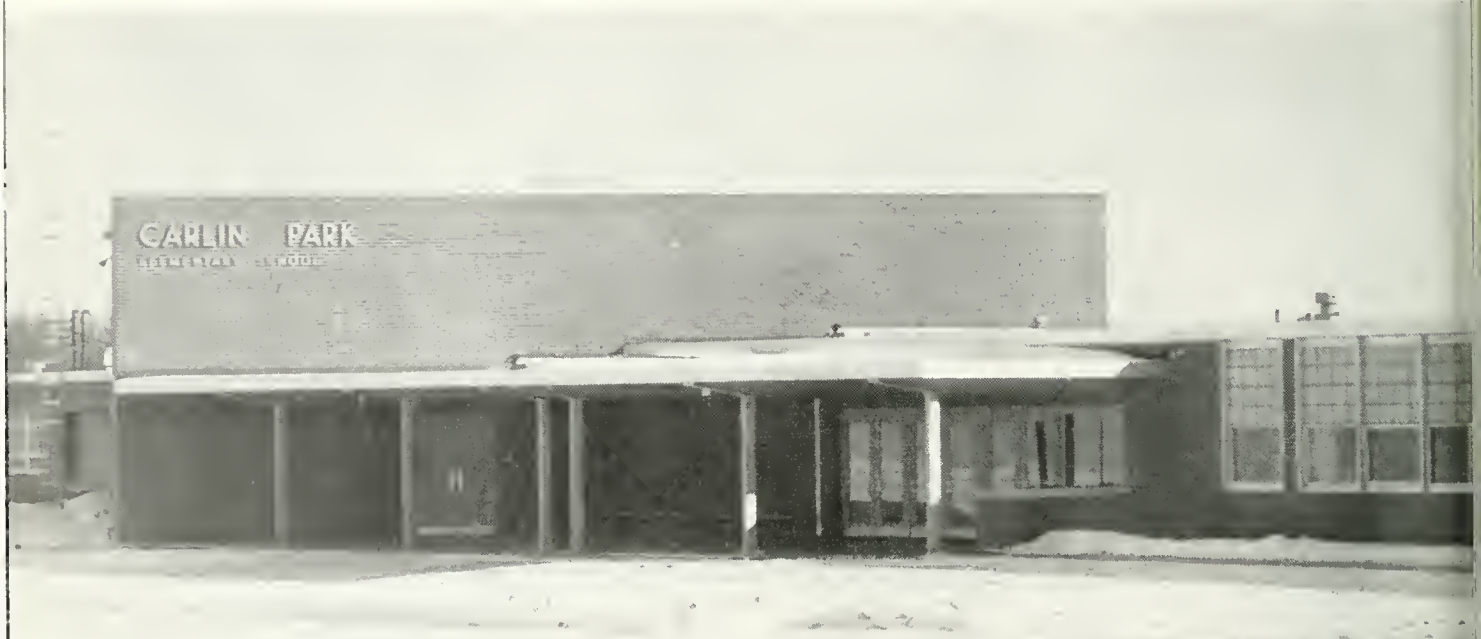

Carlin Park School

Carlin Park is the newest of our school buildings. All of its up-to-date equipment and its fine teaching staff should make it great fun for the elementary students to attend school here.

Pleasant Lake School

Many 1964 seniors received their first educational background at this school. The freshman basketball team members use the gym in this building for their practice sessions. The Pleasant Lake School means much to many people.

Lunch Hour

Classes have been dismissed for lunch. The hungry students of A.H.S. hurry home or to the downtown restaurants to avoid the rush at noontime.

Hendry Park School

The Hendry Park School is one of the first stepping stones to higher education. Its facilities are among the best in the country. Many students have eaten lunch in the cafeteria here or have attended social functions in the all-purpose room.

Public Library

Students have spent many profitable hours in the Public Library across the street from Angola High School. The librarians have helped much, and the reading room is a popular place when term papers are due.

Scott Center School

Some of the seniors spent their first six years at the Scott Center School and have many happy memories of those years. Now Scott Center is a part of the system of the Metropolitan Schools of Steuben County because of consolidation.

Football Field

The Boomershine Athletic Field has been the scene of many Hornet football games since being put into operation. Perhaps this young gentleman will play here in future years.

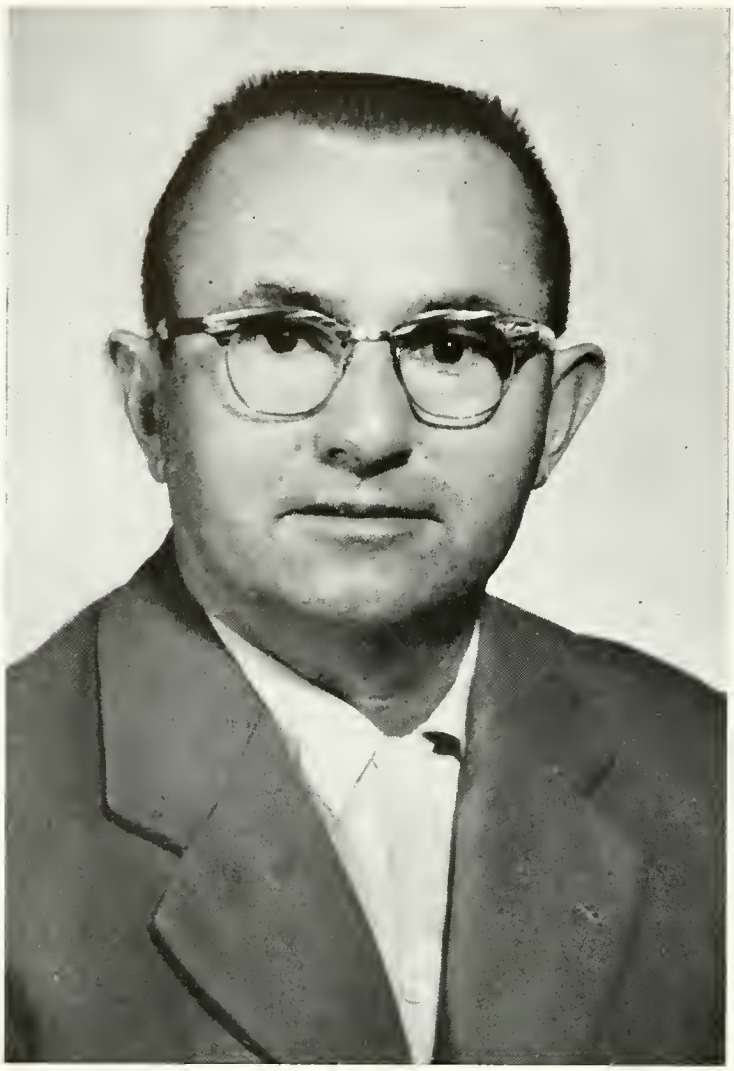

In Loving

To Louis Sapp
We Respectfully
Yearbook

The memory of Louis Sapp, a man dedicated to the principles of education and development of Angola youth, will always be held in the highest esteem by the teaching staff of the school and by all the students who were associated with him.

In his years at Angola he served as a fifth grade teacher when the grades were located in the present high school building and also at Hendry Park School. He taught driver training in the summer school sessions. He was a coach of junior and high school football and was loved by all the boys.

His contributions to the school are lasting.

Memory

and Dale Simedru Dedicate Our the 1964 Key

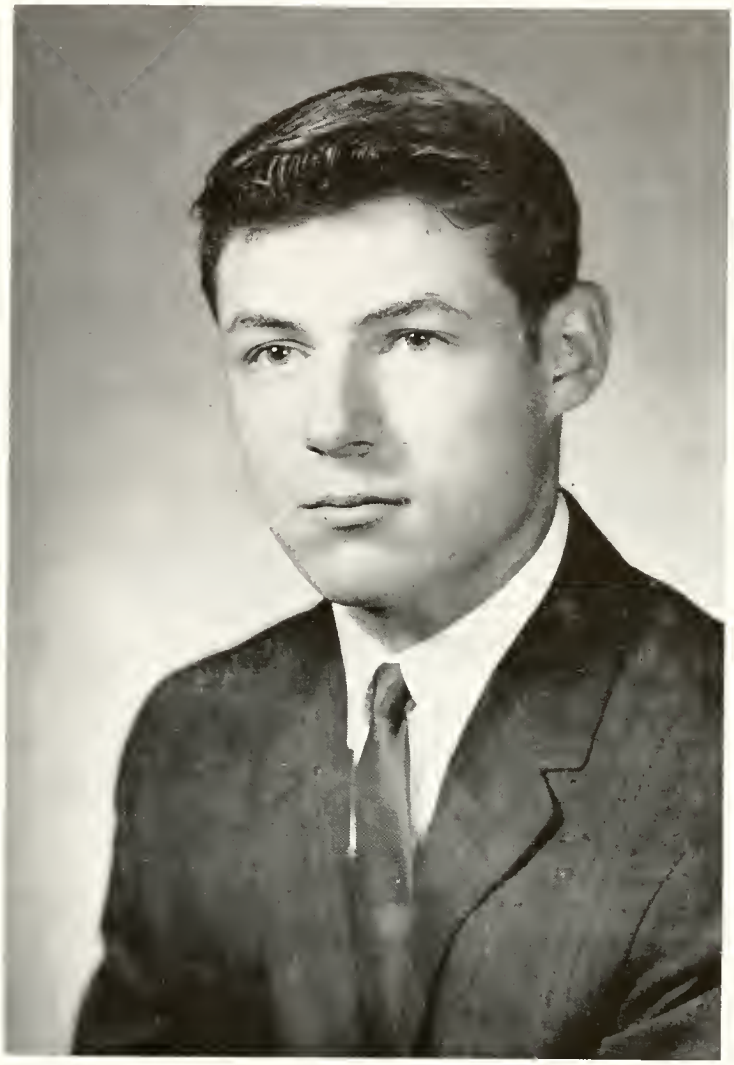

Dale Simedru, a senior and friend of everyone, participated in many activities throughout his high school years.

He was a member of the varsity football team, the track team and the gymnastics team. He held a position on the staff of the school paper his senior year, was a member of the Hi-Y Club for two years, and belonged to the Junior Classical League for four years. He also exhibited projects at the Science Fair his freshman and sophomore years.

Dale's memory will always remain in the hearts of those who knew him.

At 3:30 we see students leaving the building to go to their buses. All are happy as they think of a day's work well done!

The school parking lot, used by students and teachers throughout the year, has been a great convenience. It has proved invaluable for school patrons attending athletic meets and many other school activities.

In Appreciation

We, the members of the class of 1964, wish to express our appreciation to Mr. Thompson, our sponsor for the past two years, and to our class president, Jack Deller, who has guided us through the past four years of high school.

We should like to express our many thanks for their patience, tact, and unfailing good humor. Their contributions to our class have helped to make these past four years more enjoyable.

To Jack and Mr. Thompson we again say "Thank you."

Seniors

When I was a meek and lowly freshman,
I admired the seniors with a wide-eyed stare.
It seemed an eternity before I could be one;
But I knew I would some day be there.

Now at last, here I am.
Graduation is drawing near.
Those three "long" years went by in a flash,
With time running short, I fear.

All the good times are memories;
The kids will go their separate ways.
If only I could relive once more,
Those carefree, happy days!

But time marches on and never stops;
Our great class must move aside.
There are others who want our pinnacle,
And by their demands we must abide.

My message to you, future seniors, is
"Good luck and have lots of fun!"
For in this whole great school of ours,
The senior class is second to none!

—*Jeanne Laird*

Scenes at A. H. S.

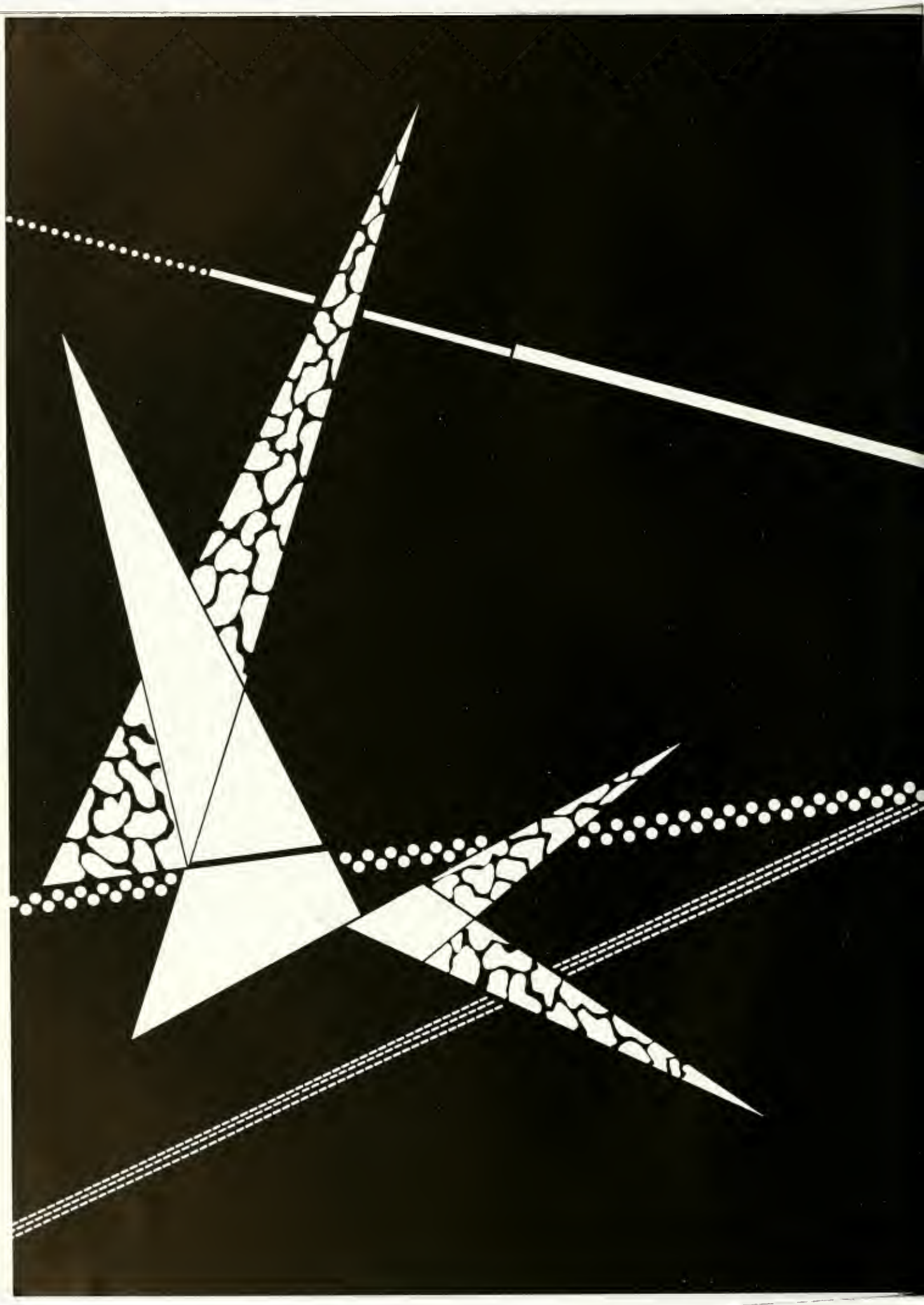

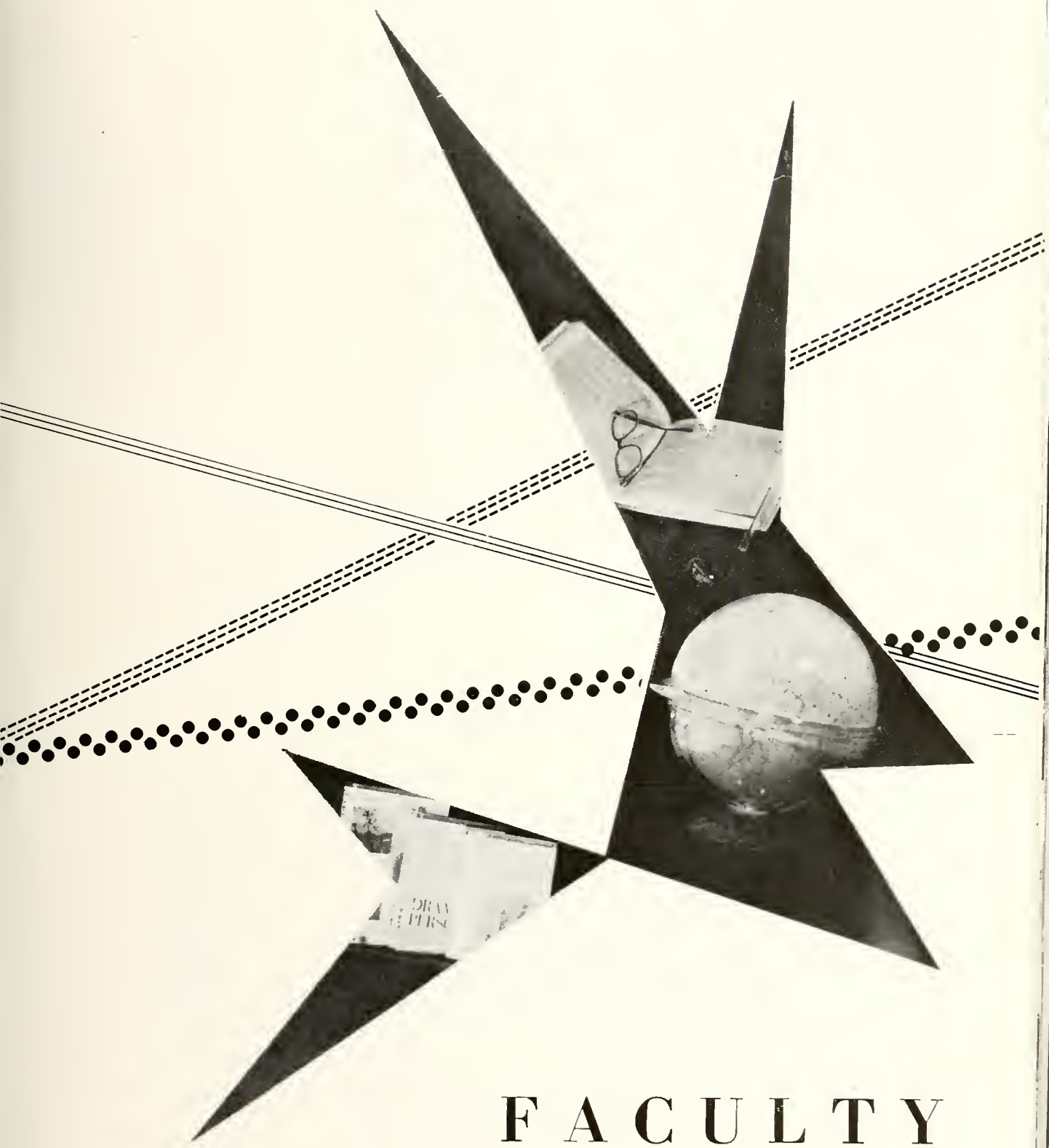

FACULTY

F. K. McCutchan

OUR SUPERINTENDENT

This was the first year for Mr. McCutchan as Superintendent of the Metropolitan Schools of Steuben County. We, the class of '64, wish to thank him for all his guidance and help through our four years of high school, the first three as our principal, and the last as our superintendent. We all feel that he has done an excellent job.

Mary Sanders, Edith Cox

BOARD OF EDUCATION

We are deeply grateful to the Board of Education for their efforts to make our school one to be proud of. At their regular meetings they have solved problems regarding financial matters, curriculum, selection of teachers, and legislation of school rules.

SECRETARIES

Mary Sanders and Edith Cox are the two secretaries in the superintendent's office and they have many important responsibilities. But they are always willing to lend a helping hand to students also.

OUR PRINCIPAL

Mr. Hammel, Principal of our school this year, has done everything in his power to keep up the high standards of our school and whenever possible to make them higher. He always had time to discuss a personal problem or perhaps a class project. We wish to thank M. Hammel for the help he has given us.

John Hammel

BOARD OF EDUCATION

Paul Strock; D. G. Mason, *President;* Kenneth Henney; Leland Nedele, *Secretary;* Reginald Hale, *Vice President;* Gerald Wall; Robert Berkes, *Treasurer.*

John R. Johnson

Faculty

OUR ASSISTANT PRINCIPAL

As Assistant Principal and Athletic Director, Mr. Johnson has had much work and responsibility this year. He has done his job well and we thank him for his interest in us.

SECRETARIES

Kitty Rozell and Pat Johnson, our secretaries, are always ready and willing to help anyone who asks them. Their cheerfulness and helpful suggestions have been a great aid to us. They certainly have helped to make our final year of high school an enjoyable one.

Kitty Rozell, Pat Johnson

Faculty

Pausing between classes MISS SHULTZ finds out from MR. NESBITT the ratings in the latest gymnastics meet.

MR. MORIN, MR. BARKDULL, and MR. THOMPSON, all class sponsors, chat on the various projects their students are carrying out in government, business law, and Latin.

DR. HORRALL, school psychiatrist, talks with her secretary, MRS. MORTORFF, on new findings in her field of work.

Faculty

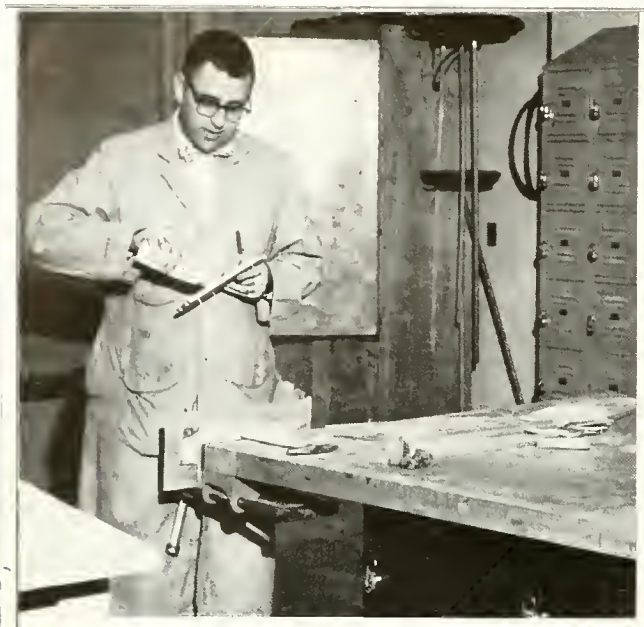

MR. WEARLY is working hard on a piece of wood. Perhaps it's to show his next period class.

MISS SIEBOLD is thinking about the next vocal concert coming up.

MR. PORTER goes over some class records with Mary Chiddister, art assistant.

Faculty

MRS. VOSTEEN, history teacher, surrounded by books and maps, major aids in her teaching.

MR. AVERY and MR. ARNEY investigate the contents of their mail boxes in the morning.

MR. MYERS, MRS. KILE, and MRS. MANALIO discuss some new projects for their math class.

Faculty

MRS. BUSE and MRS. TRENNEPOHL have been probably discussing a test which was just given to one of the home economics classes.

Taking a few minutes rest from coaching our newly formed "Lady Hornets" basketball team is MRS. GRABILL. She is one of the new members on our faculty this year.

MR. SPRUNGER and MR. MILHOLLIN are always ready to help us with our problems of selecting colleges and applying for scholarships. To assist with their clerical work is MRS. MORTORFF.

Faculty

MR. HOFFMAN, MRS. CHOKEY, and MR. KELLEY have just heard something funny. Whether the joke was about English or history we'll never know.

A discussion about seventh and eighth grade English keeps MRS. CLINE and MRS. D'AGOSTINO occupied.

Any subject in the commercial studies field is often the main topic of conversation between MISS IDDINGS and MISS SERVIS. Here they are looking at some recently graded papers.

Faculty

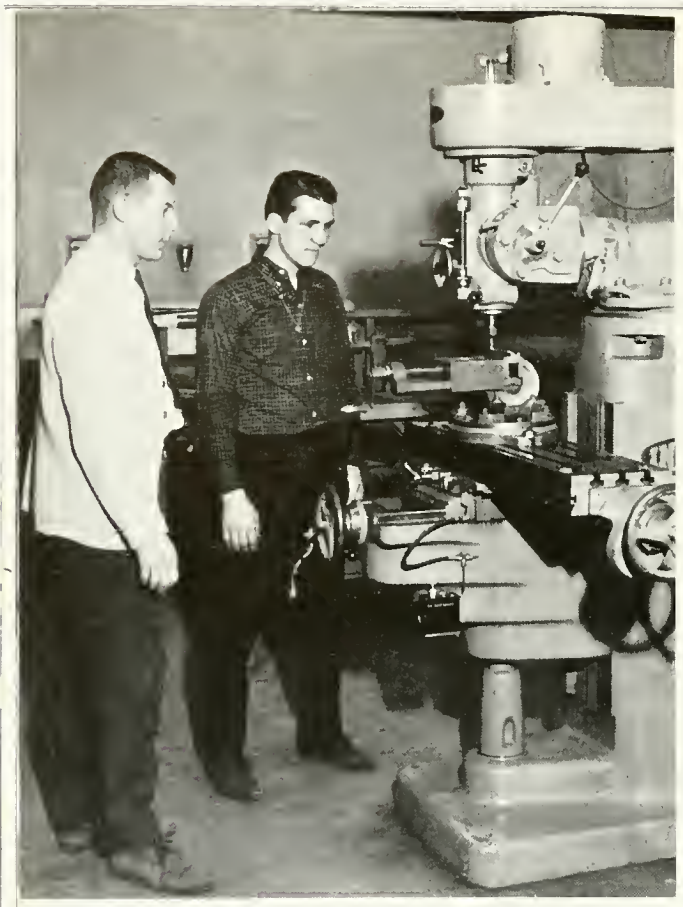

MR. ETZLER and DARRELL BOYCE talk over the work a machine in the shop room can do.

MR. CABLE shows PHIL PRISTAS how to work a problem in math.

MR. SCHLOSSER, MR. FIANDT and MR. NICHOLS make a happy trio. They are probably discussing sports or music.

Faculty

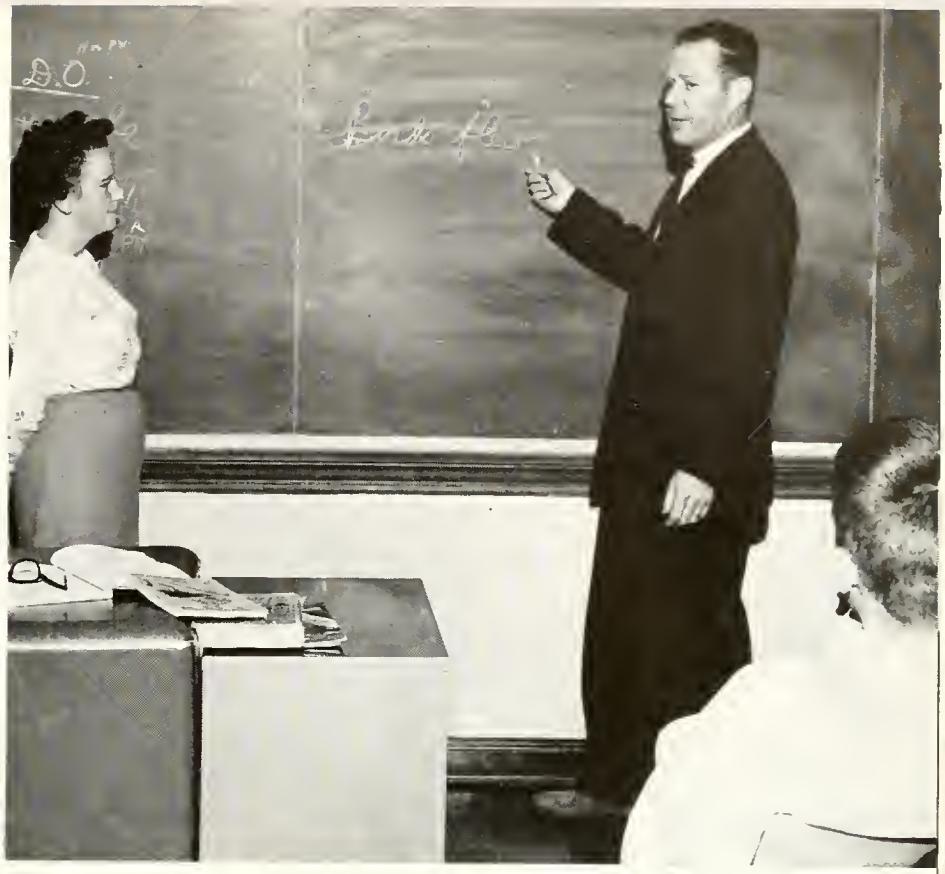

MR. BRAYTON is giving SHARON BRANDEBERRY a few pointers on sentence construction.

SUE WAITE and LINDY MICK seem to be enjoying their music lesson with MISS HOAK.

Perhaps MISS TAPP is helping MARY BETH ZUBER to find something in a reference book.

Faculty

MRS. CLARK shows MR. DYGERT the results of the experiments carried out by her seventh and eighth grade science classes.

JENNY RYAN and MR. PROSSER look as though they are enjoying the Spanish lesson. Si?

MR. MONTGOMERY explains to BETTY CARRICK part of the nitrogen cycle.

Faculty

MRS. LONG, the school nurse, is discussing JANE WILLIAMSON'S health record.

MRS. OWENS shows MR. ATKINS an English theme. Maybe it is about math! Both of these teachers joined the Angola faculty this year.

MRS. HOWELL, speech and hearing therapist, is jotting down notes in preparation for the afternoon's work.

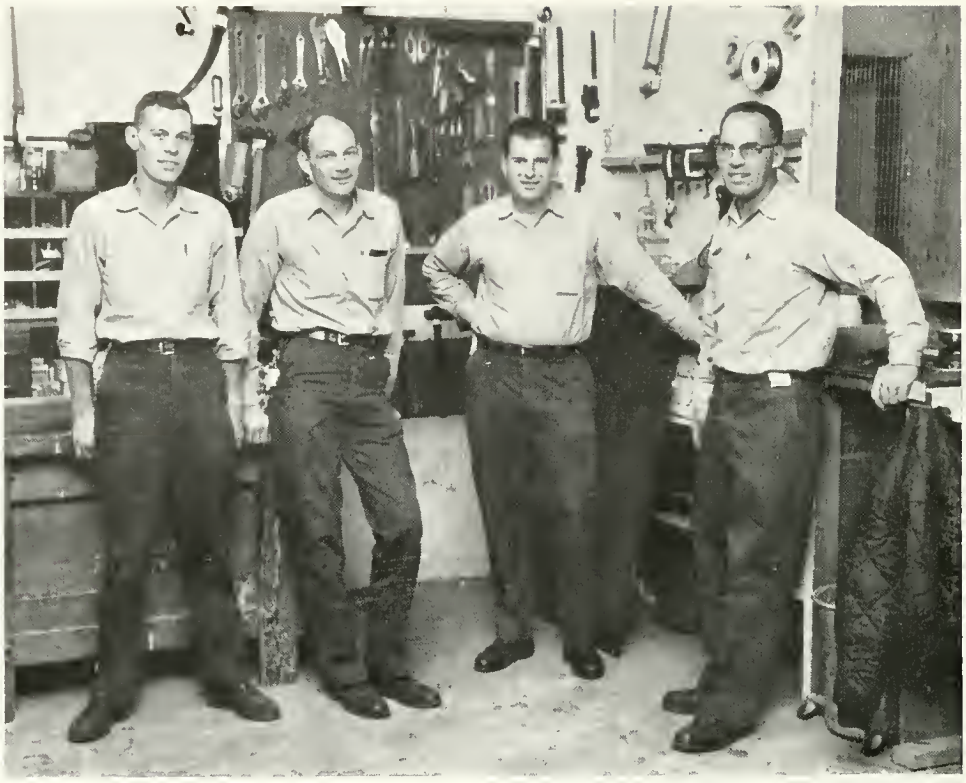

Jerry Rumsey, Carlton Erwin, Tom German, Lester Shelton

Our Custodians

To our faithful custodians we wish to express our appreciation for all the services they have performed for A.H.S.

The custodians' work is never done. In the high school building they clean floors, repair broken desks and tables, help with sets for plays, and render countless services that the school could not do without.

In the gym, Tom German keeps the floor clean for ball games, repairs broken equipment, and does many other things.

Custodians, we salute you!

TOP ROW: Mrs. Naomi Van Meter, Carl Waymire, Clifton Nilson, Dale Somerlott, Otto Linnemeier, Charles Libey, Mrs. Helen Linnemeier, Mrs. Clifton Nilson.
FRONT ROW: Larry Klink, Hollis Fisher, George Cowey, Fordyce Johnson, Duane Rose, (insert) Kenneth German.

Bus Drivers

Our bus drivers make their rounds in all kinds of weather day after day to provide each child in our school area a way to school. Without their services our school could not function properly and efficiently.

Safety Patrol

Certainly one of the most dedicated men associated with the Metropolitan school system is Harry Sowle. Harry is on the job day after day making sure that students may proceed across Highway 27 safely.

The picture shows some students who have stopped to chat with him.

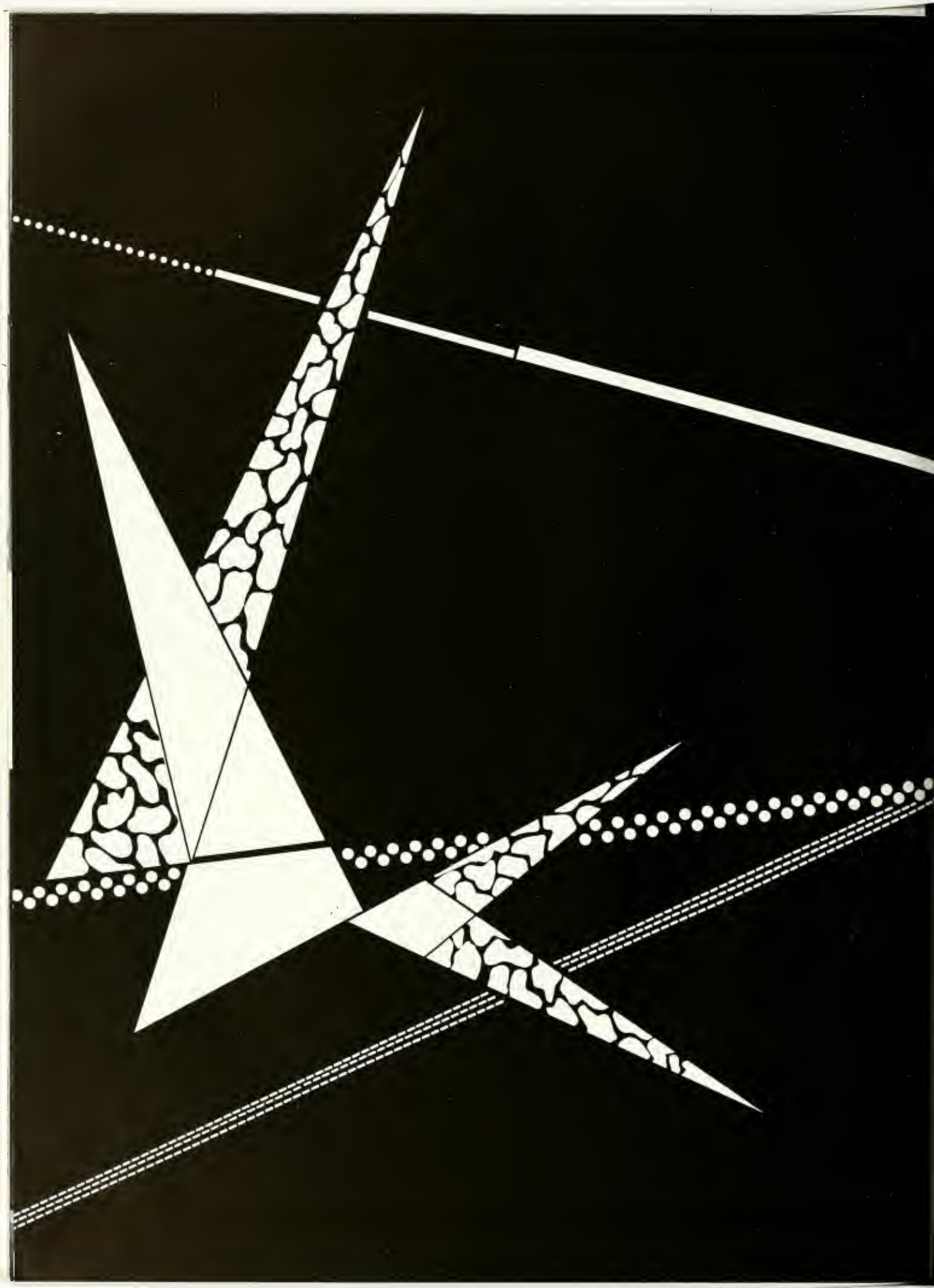

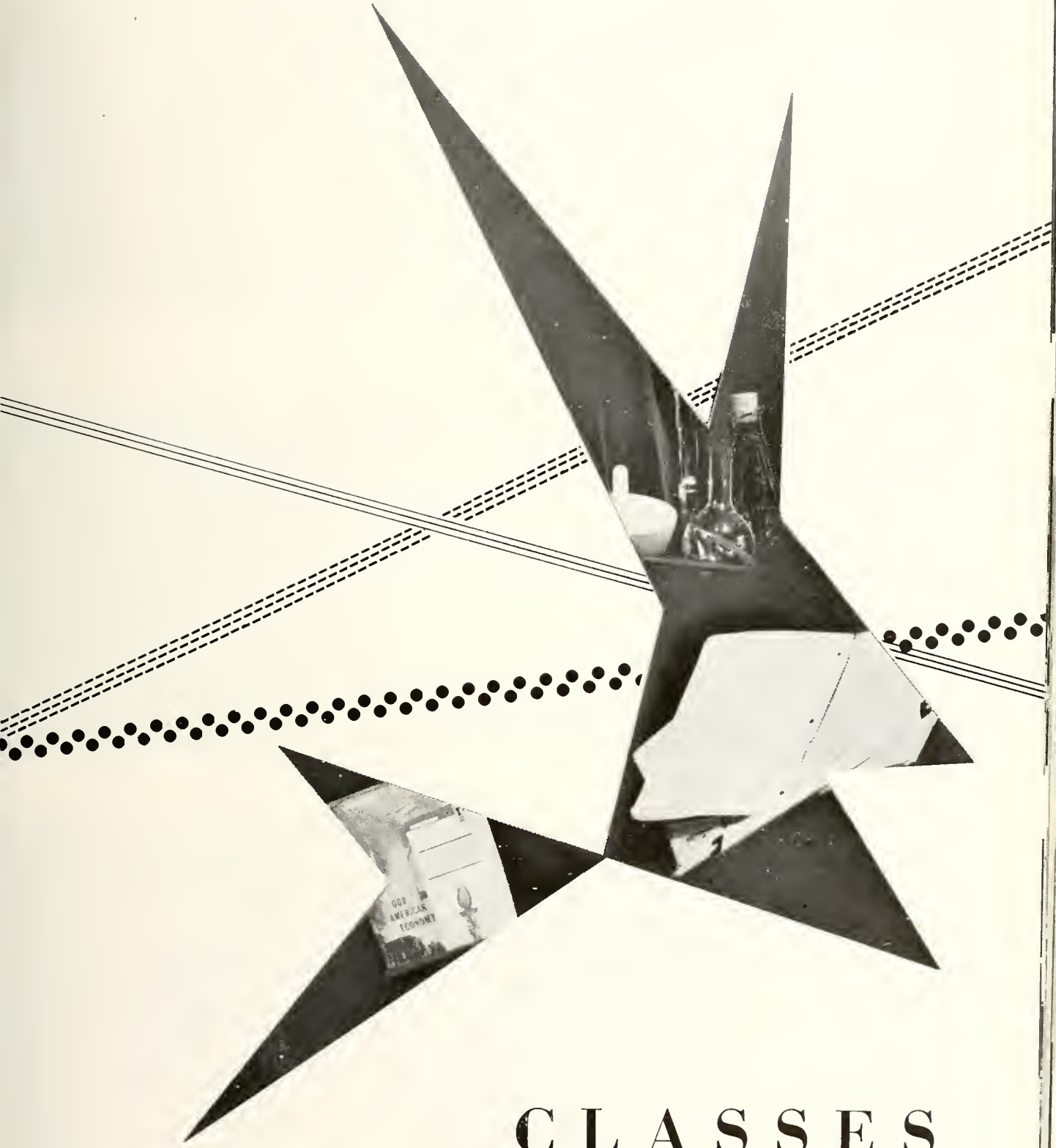

CLASSES

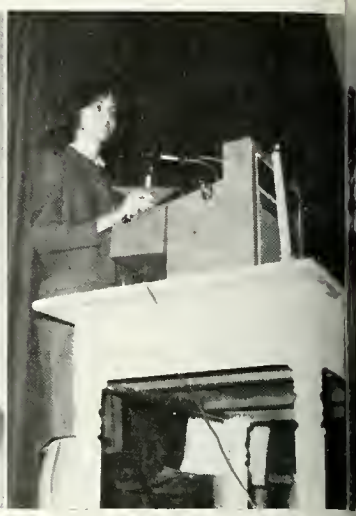

Jon Alaura Colleen Anspaugh

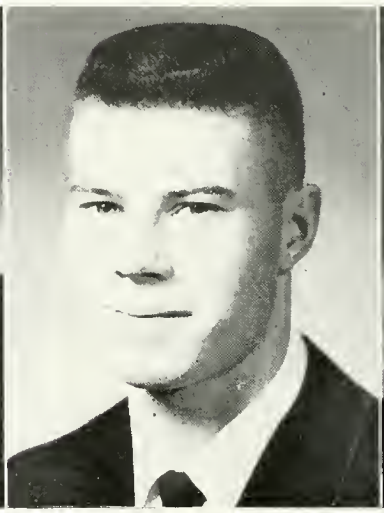

Harold LeRoy Anstett Phillip Howard Beard

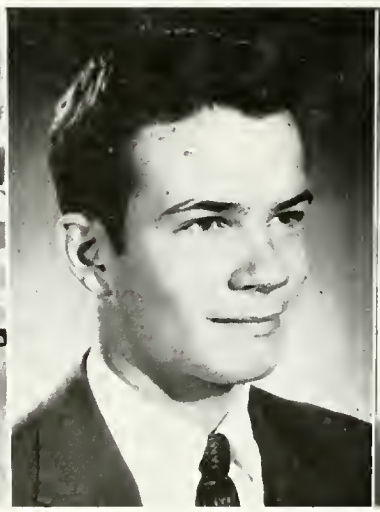
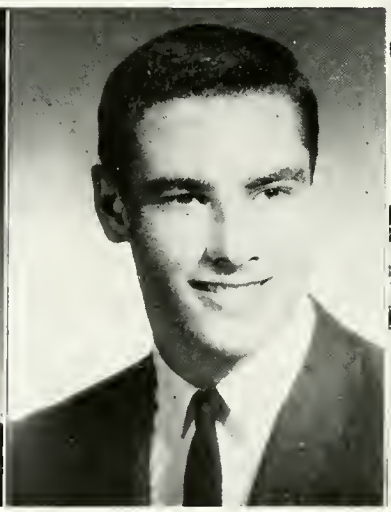

Robert James Baldwin Glenn Duane Barlett

Randall S. Beechy

Sally Joan Bolinger

Tuiren A. Butler

Rita Annette Burrell

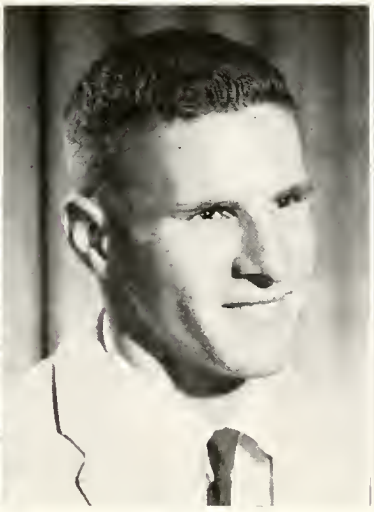

Jim Burrell

Darrell Gene Boyce

Barbara Byers

Roger Charles Caton

Patricia Ann Clark

William Joseph Chaudoin

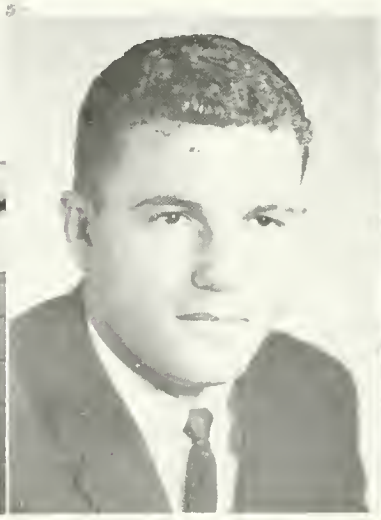

Larry John Clark

Mary Chiddister

Mary Alice Cole

Tomy Cochran

Janie Lorraine Cotner

Mark M. Crain

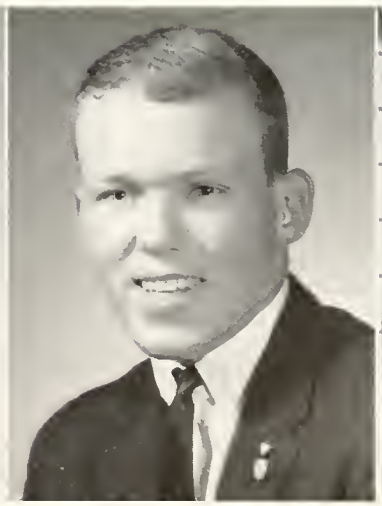

Beverly Ann Dygert

Jack E. Deller

Robert James Erwin Sharon Kay Elliott

Steven Edward Ferro Phyllis Elaine Everett

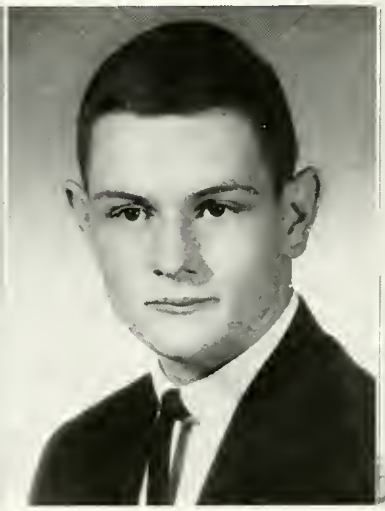

Kathy Louise Fisher John Anthony Flegal

Barry L. Frisinger

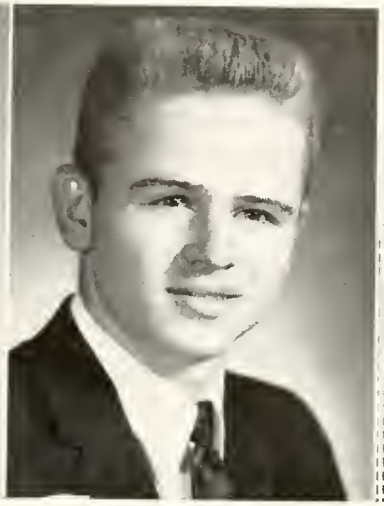

Jack Frye

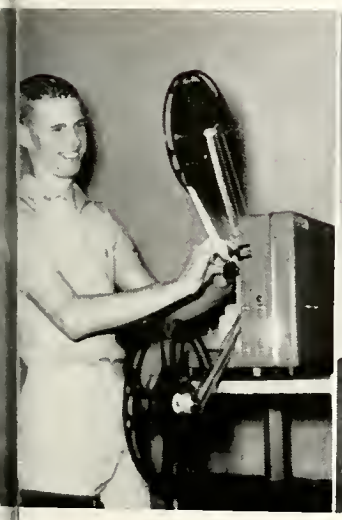
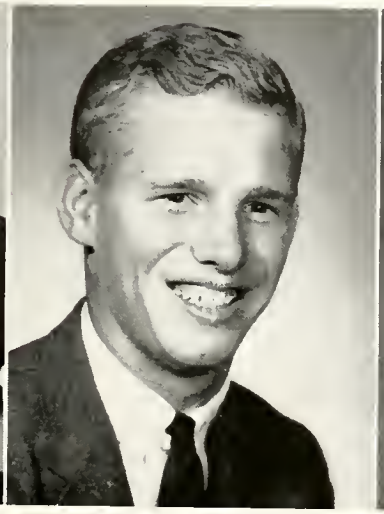

James M. Garner

Janet May Gould

Carol Ann Gebhart

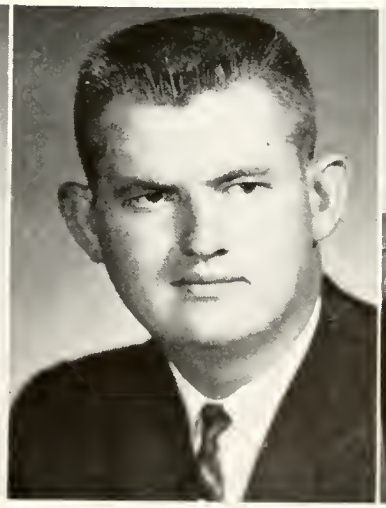

Dennis E. Goudy

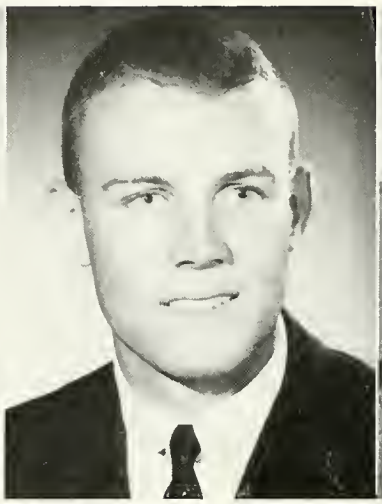

Phillip C. Herl David Lee Hanselman

Kristene Sue Green Pamela Sue Gould

Nancy Lou Hoffman Marvin Ray Holman

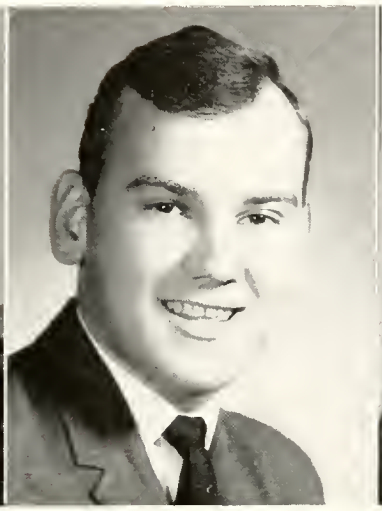
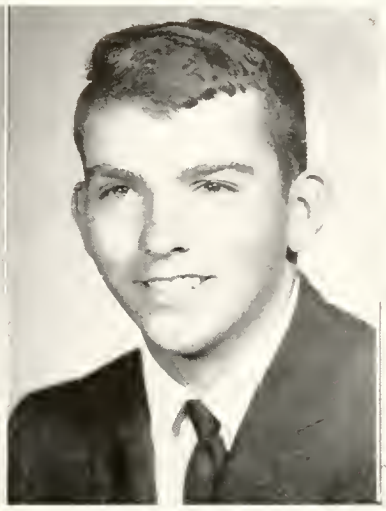

Samuel Miles Holtzman

Charles Edward Honess

Barbara Joan Horman

John Harry Hubler

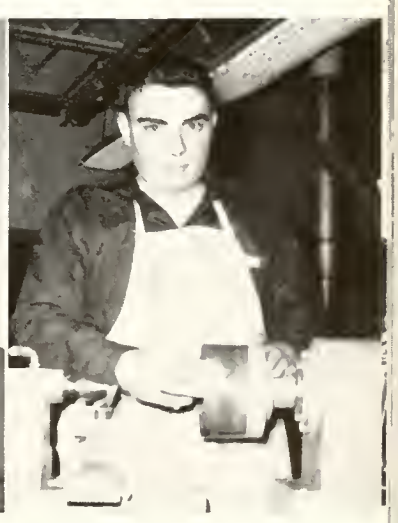

Julia Jean Inman

Claude Ray Johnson

Edward J. Johnson

John Johnstone

Danny Lee Johnstone

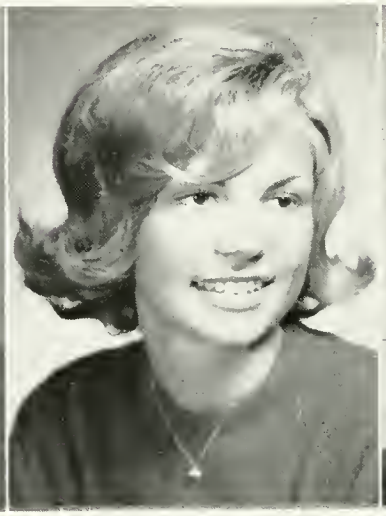

Linda Kay Kiess

Warren Joe Law

Janet Kay Leininger

Arlene King

Jeanne Elizabeth Laird

Stephen O. Linnemeier

Loretta Jean Lower

Linda Kay Lovejoy

Jean Ann MacRae

Margaret Amanda Malston

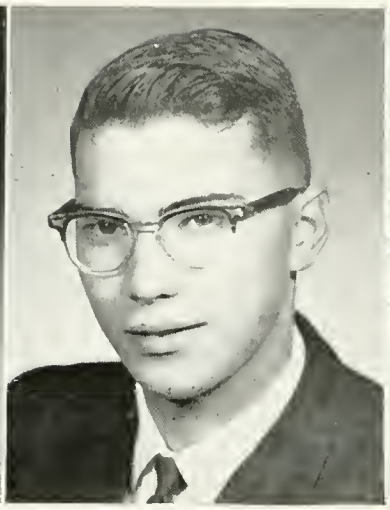

Donald G. Mason

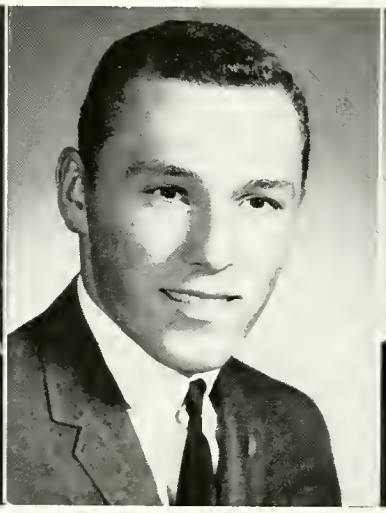

Lynn Frederick Maugherman

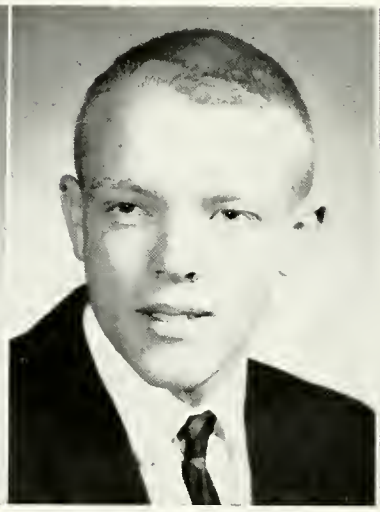

Larry R. McCormick

Gatha Loraine Mendel

Marshall H. Mitzman

Edwin L. Moor

Roger Moser

Annette Susan Myers

Margaret Ann Nagel

Louise B. Patenge

Phil Pollard

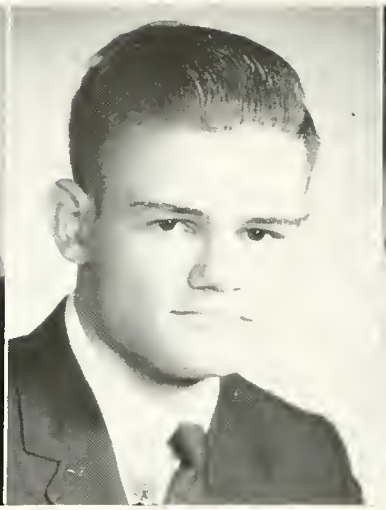

Elden L. Powers

Linda Ruth Poole

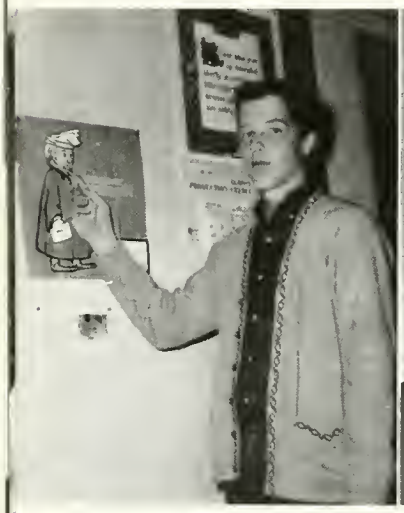
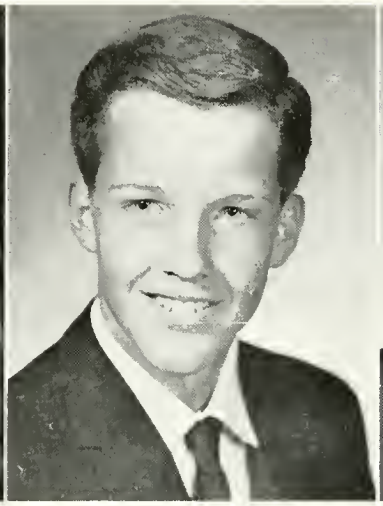
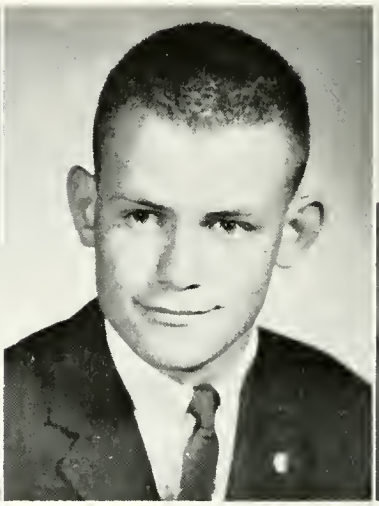

Phillip R. Pristas

Elten Leo Powers

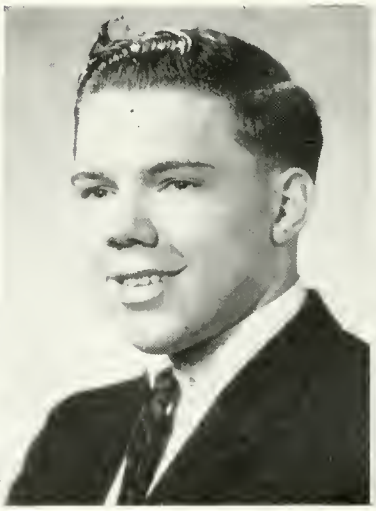

Curt Norman Rausch

Larry E. Putt

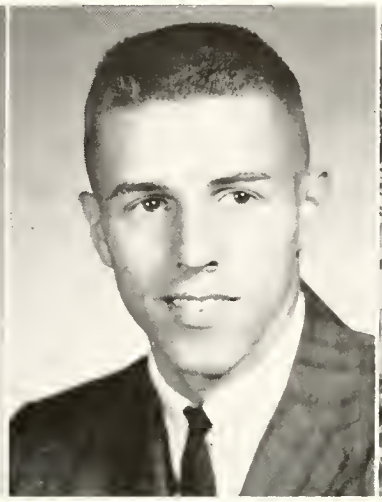

Vikki Reamer

Todd Rigelman

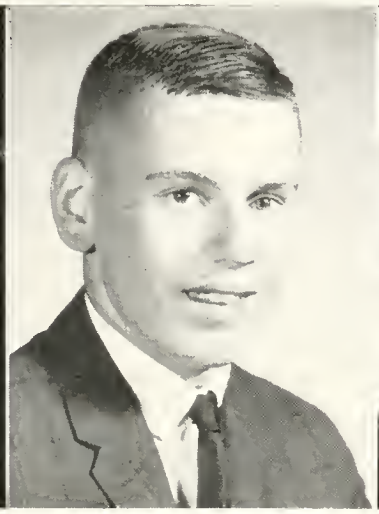

Timothy Lee Reese

Carol Rogers

Ben Schaftner

Sharon Kay Schnetzler

Laurel D. Shirley

Fred D. Schroeder

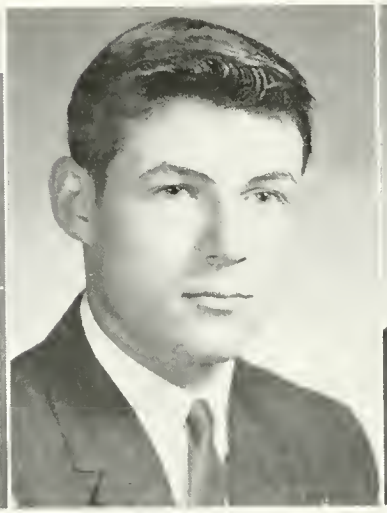

John Dale Simedru

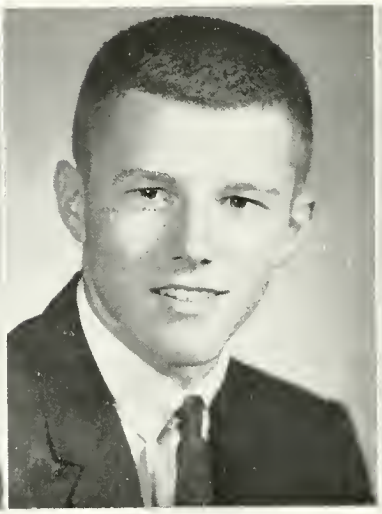
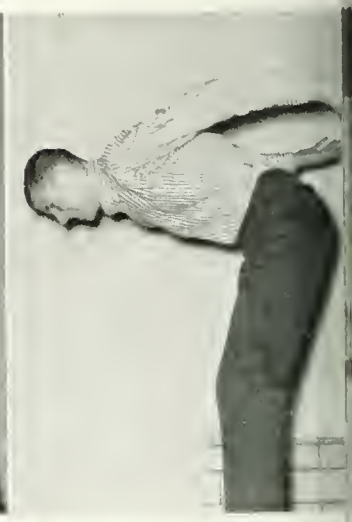

George Bernard Shoup

Paul W. Sparks

Alice Lorine Smith

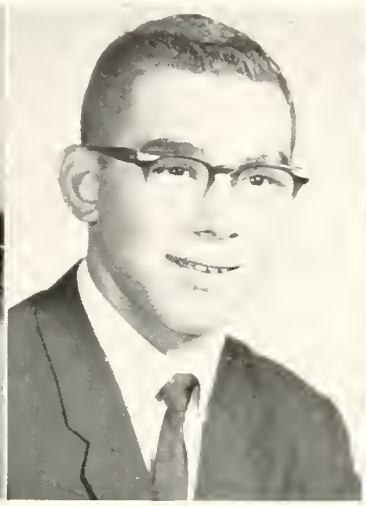

Samuel E. Steiner

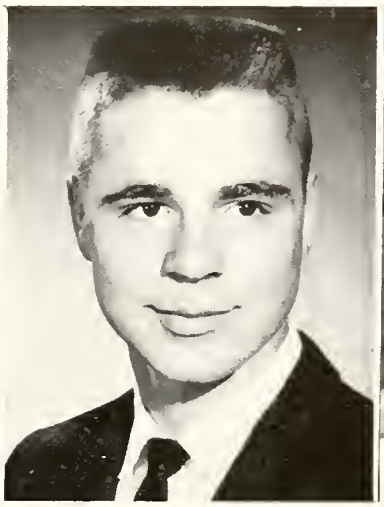

Michael D. Stevenson

Roger D. Sunday

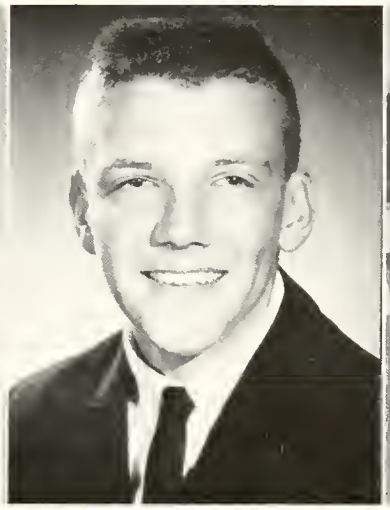

Robert K. Tuttle

Sue Ellen Swank

Sharon Louise Urbine

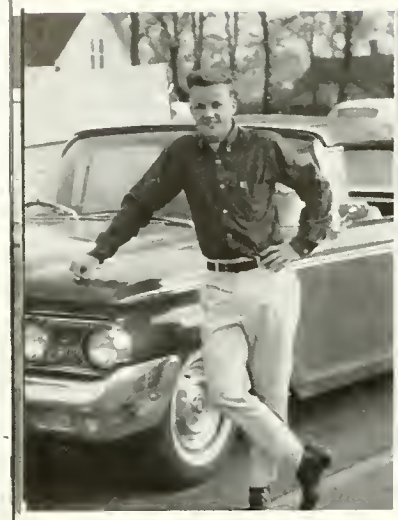
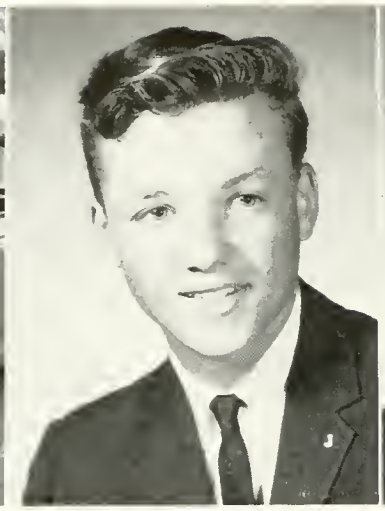
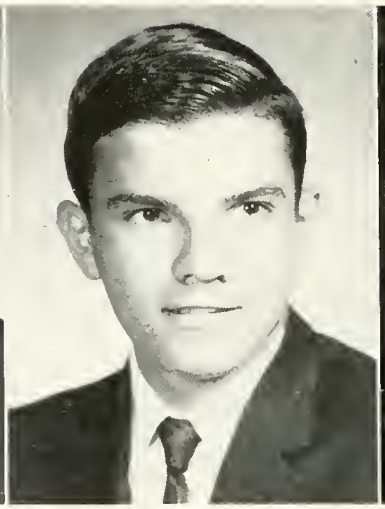

Dale Patrick VanAman

Tom VanAuken

Metodi Velkoff

Linda Lee Vincent

Larry A. Waite

Jerry A. Walcutt

John N. Wellman

Judy Warren

Steve Wild

Elsie Darline White

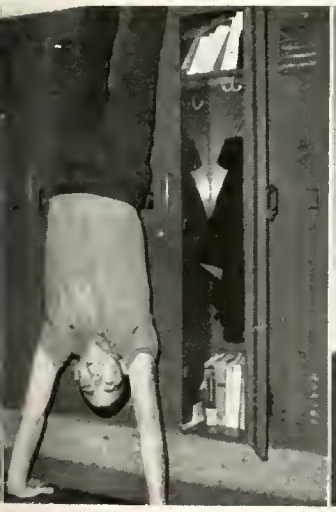

John K. Wilder

Judith Elaine Wiley

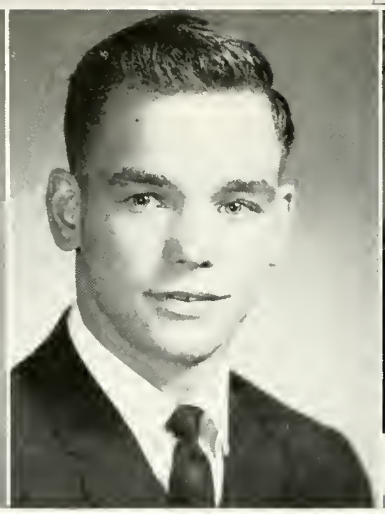

Diana Jean Wyatt

Phillip Neil Zabst

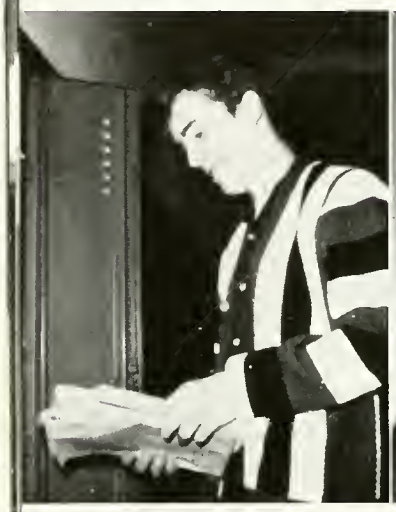

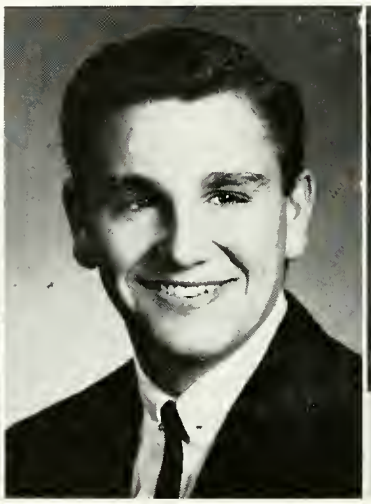

John James Potts

Forest F. Bodiker

Class Officers

Poems

Class of 1964 Officers

PRESIDENT ..... *Jack Deller*

VICE-PRESIDENT ..... *Curt Rausch*

SECRETARY-TREASURER ..... *Sharon Schnetzler*

BUSINESS MANAGER ..... *Sue Swank*

SPONSOR ..... *Mr. Thompson*

FLOWER ..... *Yellow Rose*

COLORS ..... *Aqua and White*

MOTTO — *"Wear Not the Crown of Knowledge Without the Dust of Toil."*

DOUBTS

My high school days are near an end;
I feel a pang of sorrow.
I wish I could foresee right now
Just what I'll be tomorrow.
For years they've trained me for this day,
When I would take the step
Into that big, bad world out there;
But now I feel inept.
In science and math I'm well prepared.
My Latin is quite quaint.
It's English that I'm worried about.
Is I ready or is I ain't?

—*George Shoup*

THE LAST MOMENT

As I start to walk out the door,
I turn and survey the empty halls.
I can feel the pulsing life and emotions of the past year.
I feel sorrow, joy, tragedy, excitement.
I hear laughter, shouts, crying.
I see smiling faces and tear-stained cheeks.
All these things are spun into one fleeting moment,
Then pushed back in my mind as a book is placed on a shelf.
My last moment is gone.

—*Jeanne Laird*

THE BALLAD OF THE CLASS OF '64

In 1960, a class, the likes of which never seen before,
Entered their freshman year. That was the class of "64".
They were eager to win recognition,
As a class with great ambition.
That first year was one of work;
When there was a different assignment, they didn't shirk.
Each freshman learned the meaning of study;
They practiced math till they were almost nutty.
Their sophomore year was gay-hearted;
They listened to war stories, in biology, from Mr. Bernhardt;
Study with Mrs. Vosteen in world history.
Made the whole thing a wonderful mystery.
The junior year went in a flash,
Leaving little time to relax.
English could have been more enlightening
If Mrs. Erickson had not been so good-looking.
The senior year was one of worry,
Trying to finish government themes in a hurry.
This their last high school year forever more!
They will leave but never forget the class of "64".

—*Metodi Velkoff*

THE LAST YEAR IN HIGH SCHOOL

Our school life here is almost at its end,
And our life positions lie just around the bend.
The time has flown by so fast,
It seems we should be still in the past.
The idea of being on our own
Is both sad and happy, as you know.
But we must do our best in life
No matter what the struggle or the strife.
So on we will go, some far, some near.
But never will we forget the good times here.

—*Kathy Fisher*

THE BALL GAMES

The flags are waving; the people cheer;
And everywhere one can hear
From his best friend the latest news
In speculation of who'll win or lose.
The yells, the gang, and the old school cheers,
The memory of which will last for years!

—*Roger Caton*

Senior Directory

JON ALAURA

COLLEEN RUTH ANSPAUGH

Senior Ensemble (vocal) I, II, III, IV; District Solo & Ensemble Contest I, II, III, IV; State Solo & Ensemble Contest II; Choir II, III, IV; Pep Club II, III, IV; Y-Teens II, Finance Chairman III, President IV; Hoosier Girls' State III; Mathematics Contest II; B.O.V. Contest III IV; National Honor Society III, IV; G.A.A. I, II, III; Poetry Contest I; Betty Crocker Homemaker of Tomorrow Award IV.

HAROLD LEROY ANSTETT

Projectionist I, II, III.

ROBERT JAMES BALDWIN

Thespian Society I, II, III; Thespian Plays I, II, III, IV; Key Staff IV; Football I, II, III, IV; Track I, II.

GLENN DUANE BARLETT

Thespian Plays III; Hornet Staff Business Manager, Art Editor IV; Key Staff Art Editor IV; Baseball I; Football I, II, III, IV; Basketball I, II, III, IV; Track I, II, III, IV; Hi-Y II.

PHILLIP HOWARD BEARD

Hi-Y II, III, IV; Student Council President IV; Purdue Round-Up I; Science Fair I; 4-H Nine Years, Junior Leader Five Years; State Junior Leader Council III; State Junior Leader Conference III, IV; Junior Leader of the Year 1963; Actuarial and Mathematics Contest IV; National Honor Society IV.

RANDALL S. BEECHY

Thespian Society III, IV; Thespian Plays III; German Band IV; Senior Band II, III, IV; Marching Band I, II, III, IV; Pep Band II, III, IV; Orchestra I, II, III, IV; District Solo & Ensemble Contest I, II, III, IV; Choir II, III, IV; Band Summer Camp I, II, III; Cross Country IV; Science Fair I; Science Research Project III.

FOREST F. BODIKER

Spartan Staff (Lima Senior High newspaper) II, III; Print Shop II, III; Home Room Representative II. Attended Lima Senior High School, Lima, Ohio, I, II, III, and first half of IV.

SALLY JOAN BOLINGER

Y-Teens II, III.

DARRELL GENE BOYCE

Gymnastics I; Basketball I; Baseball I.

JIM BURRELL

RITA ANNETTE BURRELL

Hornet Staff IV; Key Staff IV; G.A.A. III; Attended Hamilton High School, Hamilton, Indiana I, II, III.

TUIREN A. BUTLER

Class Secretary I; Class Treasurer I; Thespian Plays I; Senior Ensemble (vocal) I, II, III, IV; F.T.A. I, II, III, IV, Secretary II; Senior Band I, II; Marching Band I; District Solo & Ensemble Contest I, II, III, IV; Cheerleader I, II, III, IV; Y-Teens II, III, IV, Treasurer III, Secretary IV; Student Council IV; Mathematics Contest II, III; B.O.V. Contest I, III, IV; National Honor Society III, IV, Vice President IV; Junior Classical League I, II, Consul II; G.A.A. I, II.

BARBARA BYERS

F.T.A. IV; Key Staff IV; Y-Teens III, IV; Student Librarian III, IV; Junior Classical League III, IV; Pep Club I; Sunshine Club II; Attended Albany High School, Albany, Indiana I, II.

ROGER CHARLES CATON

Hornet Staff IV; Key Staff IV; Hi-Y I.

WILLIAM JOSEPH CHAUDOIN

Key Staff IV; Football I; Track I; Podunk Pep Club III; Hoosier Boys' State III; Projectionist I, II, III, IV; Legion Oratorical Contest III; Mathematics Contest I; Science Fair I; Program P.A. System Student Manager I, II, III; Electronics Room Assistant I, II; Science Research Team III.

MARY CHIDDISTER

Key Staff IV; Y-Teens II, III, IV; Student Librarian II; Art Assistant IV.

LARRY JOHN CLARK

Key Staff IV; Football I, II, III, IV; Basketball I, II, III, IV; Track I, II, III; Baseball I, II; Student Council I.

PATRICIA ANN CLARK

Pep Club III, IV; Y-Teens II, III, IV; G.A.A. II, III; Essay Contest IV; Poetry Contest I.

TOMY COCHRAN

Key Staff IV; Football I, II, III, IV; Basketball I, II; Track I, II, III, IV; Hi-Y I, II, III, IV; Science Fair I.

Pals

MARY ALICE COLE

Piano Accompanist I, II, III, IV; F.T.A. I, II, III, IV, Vice President III, President IV; Key Staff, Assistant Editor IV; Senior Band II, III, IV; Marching Band II, III, IV; Orchestra I; District Solo & Ensemble Contest Accompanist II, III, IV; Pep Club II, III, IV, Secretary-Treasurer IV; Y-Teens II, III, IV, Scrapbook Chairman IV; Y-Teens Summer Conference III; Hoosier Girls' State Representative, Precinct Committeewoman III; Student Council Vice President III; Latin Contest I; B.O.V. Contest I, II, III, IV; National Honor Society III, IV, Secretary-Treasurer IV; Junior Classical League I, II, III, Program Chairman II; Science Fair I, 1st in Engineering; National Junior Classical League Convention I; State Latin Summer Conference II; Chairman Junior-Senior Prom III; D.A.R. Award Runner-up; 4-H Six Years, Reporter I, Secretary-Treasurer II; World Affairs Institute IV; Salutatorian.

Senior Directory

JANIE LORRAINE COTNER

Girls' Basketball IV; Y-Teens II, III, IV; Pep Club II; Hoosier Girls State III; Student Council I, II; Purdue Round-Up II; Junior Classical League I, II, III, IV; G.A.A. I, II, III; Make-Up Committee for Thespian Plays II.

JACK E. DELLER

Class President I, II, III, IV; Key Staff IV, Chairman of Boys' Athletic Committee; Football I, II, III, IV; Basketball I, II, III, IV; Track I, II, III; Baseball I, II, III, IV; Hi-Y III, IV; Purdue Round-Up I; National Honor Society III, IV; Junior Classical League I, II; Science Fair I; Essay Contest IV; Actuarial and Mathematics Contest IV.

At The Coat Check

MARK M. CRAIN

Thespian Society III, IV; Thespian Plays III, Hornet Staff IV; Key Staff IV; Football II; Track I, II, III; Hi-Y II, III, IV, Secretary IV; Hi-Y Summer Conference III; Student Council IV; Spanish Club IV.

BEVERLY ANN DYGERT

F.T.A. I, II, III, IV; Hornet Staff III; Key Staff, Feature Editor IV; Girls' Basketball IV; Pep Club II, III, IV; Y-Teens II, III, IV; English Contest III; Latin Contest I; G.A.A. I, II, III, IV; Poetry Contest IV; Choir II, III, IV; National Honor Society IV.

SHARON KAY ELLIOTT

Hornet Staff IV; Key Staff IV; Y-Teens II, IV; Student Librarian II; Junior Classical League I.

ROBERT JAMES ERWIN

Key Staff IV; Podunk Pep Club III; Projectionist I, II, III, IV; Mathematics Contest I; Science Fair I Program P.A. System Assistant Manager I, II, III; Electronics Room Assistant I, II; Science Research Team III.

PHYLLIS ELAINE EVERETT

Senior Ensemble (vocal) I, II, III, IV; District Solo & Ensemble Contest I, II, III, IV; State Solo & Ensemble Contest III; Choir II, III, IV; Pep Club III, IV; Y-Teens II, III, IV; Purdue Round-Up I; B.O.V. Contest III; G.A.A. I, III; Poetry Contest IV; Freshman Girls Choir I.

STEVEN EDWARD FERRO

Hornet Staff IV; Key Staff IV; Basketball I.

KATHY LOUISE FISHER

Pep Club III, IV; Key Staff IV; Y-Teens III, IV, Finance Chairman IV; Home Economics Assistant II; Choir II, III, IV; Purdue Round-Up II; B.O.V. Contest III; Essay Contest IV; Indiana State Fair Girls' School III; 4-H Achievement Trip to Chicago IV; 4-H Dress Revue Grand Champion III; 4-H I, II, III, IV, President IV; National Honor Society IV.

JOHN ANTHONY FLEGAL

Football I, II, III, IV; Basketball I, II; Track I, II, III, IV; Purdue Round-Up I; All-Conference Football Team Honorable Mention; Spanish Club IV; Science Fair II.

BARRY L. FRISINGER

Senior Band I, II, III, IV; Marching Band I, II, III, IV; Pep Band I, II, III, IV; Orchestra I, II, III, IV; District Solo & Ensemble Contest I, II, III, IV; State Solo & Ensemble Contest I, III; Choir II, III, IV; Cornet Trio I, II, III, IV; All State Band II; Smith Waldridge Summer Camp I, II, III, IV; B.O.V. Contest I, II, III, IV; Golf I, II, III, IV.

JACK FRYE

Wrestling II; Student Council III.

JAMES M. GARNER

Thespian Society IV; Key Staff IV; Senior Band I, II, III, IV; Marching Band I, II, III, IV; Pep Band IV, Thespian Plays Stage and Lighting Crew III, IV; Track I, IV; Cross Country I; Baseball I; Podunk Pep Club II; Projectionist I, II, III, IV; Hi-Y I, II, III, IV; B.O.V. Contest I, II, III, IV.

CAROL ANN GEBHART

F.T.A. I, II, III, IV; Hornet Staff III; Key Staff IV; Senior Band I, II, III, IV; Marching Band I, II, III, IV; Orchestra II, III, IV; District B.O.V. Contest I, II; State B.O.V. Contest I, II, III, IV; Choir IV; Girls' Glee Club I; District Solo & Ensemble Contest I, II, III, IV; Pep Club II, III, IV; Y-Teens II, III, IV; G.A.A. I, II, III, IV; Thespian Stage Crew IV; Science Fair I; Coed Magazine Correspondent IV; 4-H Club II, III, IV, Reporter III.

DENNIS E. GOUDY

Key Staff IV; Football I; Purdue Round-Up I.

JANET MAY GOULD

Orchestra I, II, III, IV; Y-Teens II, III, IV; B.O.V. Contest I, II, III, IV; Junior Classical League I, II, III, IV; Freshman Girls' Choir I.

PAMELA SUE GOULD

Key Staff IV, Pep Club II; Y-Teens II, III, IV; G.A.A. I, II.

KRISTENE SUE GREEN

Key Staff IV; Senior Band II, III; Marching Band I, II, III, IV; Varsity Band I, Band Contest II, III; NISBOVA Solo Twirling Contest I, II, III State NISBOVA Twirling Contest I; Y-Teens II, III, IV.

DAVID LEE HANSELMAN

Class Vice President II; Thespian Society II, III, IV, Vice President II, IV; Thespian Plays I, II, III, IV, Senior Band I, II, IV; Choir II, III, IV; Marching Band I; District Solo & Ensemble Contest I; Boys' Glee Club I; Football I, II, III, IV; Basketball I, II, III, IV; Track I, II, III; Baseball I, II, III, IV; Baseball N.E.I.C. All-Conference Second Team III; Hi-Y I, II, III, IV, Sergeant-at-Arms III; Hi-Y Summer Conference II, III, IV, Indiana State Hi-Y Vice President III; Indiana State Hi-Y President IV; National Hi-Y Chaplain [illegible] National Hi-Y Congress IV; National Hi-Y Council III, IV; B.O.V. Contest I, II, IV; National Honor Society III, IV; Junior Classical League I; Ball State Assembly IV, Youth Power Conference III.

PHILLIP C. HERL

Football II; Hi-Y I

Talking Things Over
Buddies
First Donation for Scholarship Fund

NANCY LOU HOFFMAN

F.T.A. II, III, IV; Hornet Staff III; Key Staff IV; Girls' Basketball IV; Pep Club II; Y-Teens II, III, IV; Student Teacher IV; Purdue Round-Up II; Junior Classical League I, II, III, IV, Treasurer II; G.A.A. I, II; Essay Contest IV; Key Staff Party Chairman IV.

MARVIN RAY HOLMAN

Key Staff IV; Basketball I; Hi-Y II, III, IV; Mathematics Contest III, IV; Actuarial and Mathematics Contest IV.

SAMUEL MILES HOLTZMAN III

Basketball II, III, IV, Student Manager; Track I, II, III, IV; Hoosier Boys' State III; U. N. Speech Contest II; National Honor Society IV.

CHARLES EDWARD HONESS

Thespian Society III, IV; Thespian Plays III, IV; German Band III, IV; Senior Pand II, III, IV; Marching Band I, II, III, IV; Pep Band III, IV; District Solo & Ensemble Contest I, II, III; Football II, III, IV; Track II, III; Wrestling IV; Hi-Y III, IV; B.O.V. Contest I, II, III, IV; Science Fair I, II.

Senior Directory

BARBARA JEAN HORMAN

Key Staff IV; Senior Band II, III, IV; Marching Band I, II, III, IV; Pep Band II, III, IV; District Solo & Ensemble Contest III, IV; Varsity Band I; Freshman Girls' Choir I; Y-Teens II, III, IV; Purdue Round-Up I; District B.O.V. Contest II, III, IV; State B.O.V. Contest II, III, IV; G.A.A. I, II, III, IV; Physical Education Assistant III, IV; Physical Education Program II, III; Girls' Basketball IV; Junior Classical League I; Junior-Senior Prom Committee III.

JOHN HARRY HUBLER

Hornet Staff IV; Key Staff IV; Basketball I; Track I; Hi-Y I, IV; Projectionist I; Podunk Pep Club III.

JULIA JEAN INMAN

F.T.A. II, III, IV; Key Staff IV; Pep Club IV; Y-Teens II, III, IV; Hoosier Girls' State Alternate III; Junior Classical League I, II, III, IV; G.A.A. I, II, III, IV, Award I, II, III; Girls' Basketball IV.

CLAUDE RAY JOHNSON

Key Staff IV; Football I, II, III, IV, Student Manager; Hi-Y I, II, III, IV; Projectionist I, II, III, IV; Purdue Round-Up I; 4-H Nine Years, State Junior Convention II, Junior Leader Four Years, District Junior Leader Meeting I.

EDWARD J. JOHNSON

Hornet Staff IV; Key Staff IV; Football II, III, IV; Basketball I, II, III, IV; Track I, II, III; Gymnastics II; Hi-Y IV; Baseball I, II, III, IV; Choir IV.

DANNY LEE JOHNSTONE

JOHN JOHNSTONE

LINDA KAY KIESS

F.T.A. I, II, III, IV; Hornet Staff III; Key Staff Assistant Editor IV; Majorette I, Feature Twirler in Marching Band II, III, IV; District Solo & Ensemble Contest I; Pep Club II; Y-Teens II, III, IV; Student Council I; Freshman & Sophomore Track Relays Court I; Freshman & Sophomore Track Queen II; Christmas Prom Court I; G.A.A. I.

ARLENE KING

Hornet Staff IV; Key Staff IV; Y-Teens II, III, IV; Physical Education Assistant III.

JEANNE ELIZABETH LAIRD

Hornet Staff III; Key Staff IV; Pep Club II; Y-Teens II, III, IV; Purdue Round-Up I; Freshman Girls' Choir I; Junior-Senior Prom Committee III.

WARREN JOE LAW

Hornet Staff III; Key Staff IV; English Contest IV.

JANET KAY LEININGER

Hornet Staff IV; Key Staff IV; Girls' Basketball IV; Pep Club II, III, IV, Senior Representative on Rules Committee IV; Y-Teens II, III, IV; Purdue Round-Up I; Junior Classical League I, II, III, IV; G.A.A. I, II, III.

STEPHEN O. LINNEMEIER

Hornet Staff IV; Key Staff IV; Football II, IV; Basketball I, II; Track III; Hi-Y II, III, IV; Science Fair I; Baseball I.

LINDA KAY LOVEJOY

Senior Ensemble (vocal) III, IV; F.T.A. II, III, IV; Hornet Staff IV; Key Staff IV; Pep Band II, IV; District Solo & Ensemble Contest III, IV; Pep Club II, IV; Y-Teens II, III, IV; Purdue Round-Up I; B.O.V. Contest III, IV; G.A.A. I; Science Fair I; Hoosier Girls' State Alternate III; Physical Education Assistant II; Freshman Girls' Choir I; High School Choir II, III, IV.

LORETTA JEAN LOWER

Y-Teens IV; G.A.A. I, II, IV; Science Fair I; Physical Education Assistant III, IV; Freshman Girls' Choir I.

JEAN ANN MACRAE

F.T.A. IV; Key Staff IV; Pep Club I, II, III, IV; Y-Teens II, III, IV; Student Librarian III; Student Council I; Junior Classical League I, II, III, IV; G.A.A. I, II, IV; Rotary Contest III; Girls' Basketball IV; Freshman & Sophomore Relays Queen's Court II.

MARGARET AMANDA MALSTON

Pep Club II, III, IV; Y-Teens II, III, IV; Junior Classical League II, III; G.A.A. II, III, IV.

Senior Directory

DONALD G. MASON

Key Staff Photographer IV; Football I, II, III, IV; Track I, III, IV; Gymnastics IV; National Honor Society III, IV; Poetry Contest IV; Summer Science Training Program III; Actuarial and Mathematics Contest IV.

LYNN FREDERICK MAUGHERMAN

Key Staff IV; Football I, II, III, IV; Basketball I, II, III, IV; Track I, II, III, IV; Baseball I, II, III, IV; All N.E.I.C. Football Second Team IV; School Track Record 880 Yard Relay Team III; Hi-Y I, II, III, IV, Publicity Committee Chairman IV; Choir II, III, IV; Choir Assistant IV; Boys' Vocal I; Student Council I, II; Mathematics Contest III; B.O.V. Contest III, National Honor Society III, IV; Science Fair; Honorable Mention All-Conference NEIAC Basketball Team.

LARRY R. McCORMICK

Key Staff IV; Hoosier Boys' State III, Purdue Round-Up I.

GATHA LORAINE MENDEL

Hornet Staff IV; Key Staff IV, Y-Teens I, II, III; Student Librarian III.

MARSHALL H. MITZMAN

Thespian Society II, III, IV, Sergeant-at-Arms III, Thespian Plays II, III, IV; F.T.A. III, IV; Senior Band I, II, III, IV; Marching Band I, II, III, IV; Pep Band II, III, IV; Key Staff IV; Football I; Track I, Hi-Y I, II, III, IV; Projectionist I, II, III, IV; Science Fair I; Essay Contest III; Poetry Contest IV; Operation Brain Power II; District NISBOVA Contest II, III, IV, State III, IV; Rotary Speech Contest III; Choir I, II, III, IV; English Contest IV.

EDWIN L. MOOR

Hi-Y III, IV; Projectionist I, II; Podunk Pep Club I, II.

ROGER MOSER

Podunk Pep Club I, II, Football I.

ANNETTE SUSAN MYERS

Hornet Staff III; Key Staff IV; Senior Band I, II, III; Marching Band I, II, III; District Solo & Ensemble Contest I, II, III; State Solo & Ensemble Contest I, II, III; District B.O.V. Contest I, II, III; State B.O.V. Contest I, II, III, Varsity Band I; Freshman Girls' Choir I; Pep Club II, III, IV; Purdue Round-Up II; G.A.A. I, II, III.

MARGARET ANN NAGEL

Pep Club I, III; Y-Teens II, III, IV; Junior Classical League I, II, III, IV; Freshman Girls' Choir I.

LOUISE B. PATENGE

Thespian Society II, III, IV; Thespian Plays I, II, IV; Key Staff IV; Pep Club II, III, IV; President IV; Y-Teens II, III, IV, Social Chairman IV; Hoosier Girls' State III; Student Council III, IV, Secretary IV; English Contest II, III; Latin Contest I; Junior Classical League I, II, III, IV; G.A.A. I, II, III, Tumbling Team I; Science Fair I; Purdue Round-Up I; I.O.O.F. United Nations Speech Contest II; D.A.R. Good Citizen Award IV; United Fund Speech Contest IV; Operation Brain Power I.

PHIL POLLARD

Attended Shelby County High School, Shelbyville, Kentucky I; Eastern High School, Middletown, Kentucky II.

LINDA RUTH POOLE

Thespian Plays III, Play Committees III; Senior Ensemble III, IV; F.T.A. I, II, III, IV; Key Staff IV; District Solo & Ensemble Contest II, III; State Solo & Ensemble Contest III, Pep Club II, Y-Teens II, III, IV, Y-Teen Cabinet III, IV; Y-Teen Summer Conference III; Hoosier Girls' State Alternate III; English Contest III B.O.V. Contest III; Junior Classical League I, II; Science Fair I; Essay Contest III; Spanish Assistant; Choir II, III, IV; English Contest IV.

JOHN JAMES POTTS

Hornet Staff IV; Key Staff IV; Pep Club I; Hi-Y I, II, III; Podunk Club President II, Cheerleader III; Attended North Side High School, Fort Wayne, First Semester IV.

ELDEN L. POWERS

Key Staff IV.

ELTEN LEO POWERS

Thespian Society III, IV, President IV, Thespian Plays III, IV; Hornet Staff IV; Key Staff IV; Football I; Spanish Club IV; World Affairs Contest IV; National Honor Society IV.

PHILLIP R. PRISTAS

Hornet Staff IV; Key Staff IV, Football I, II, III, IV; Track I.

LARRY E. PUTT

Hornet Staff IV; Key Staff Photographer IV; Senior Band I, II; Football I, II, III, IV; Track I, II, IV; Science Lab Assistant II, III, IV; Photo Lab II, III, IV.

CURT NORMAN RAUSCH

Class Vice President III, IV; Marching Band I, District Solo & Ensemble Contest I, Football I, II, III, IV; Basketball I, II, III; Golf I, II, III, IV; Hi-Y II, III, IV; Mathematics Contest I, II, III, IV; National Honor Society III, IV, President IV; B.O.V. Contest I; Junior Classical League I, II; Science Fair I; Poetry Contest I; Actuarial & Mathematics Contest II, III, IV; State Geometry Contest II; All Conference Football III, IV; Valedictorian.

VIKKI REAMER

Thespian Plays III; Hornet Staff IV; Key Staff IV; Pep Club I, III; Y-Teens I, II, III, IV; G.A.A. I, II, III; Drama Club I; Booster Club I; Prep Glee Club I; Junior Glee Club I; German Club II; Drama II; debate II; Attended Adams High School, South Bend, Indiana, I; Riley High School, South Bend, Indiana, II.

TIMOTHY LEE REESE

Hornet Staff IV; Key Staff IV; Football I, II, III, IV; Basketball I, II; Hi-Y I, II, III, IV; Baseball I, II, III, IV; Intramural Basketball IV.

TODD RIGELMAN

Class Vice President I; Key Staff IV; Track I, II, III; Cross Country IV; Hi-Y II, III, IV.

CAROL ROGERS

Hornet Staff IV, Key Staff IV; Y-Teens II, III, IV; Junior Classical League I; Attended Angola High School up to Second Semester of Senior Year.

BEN SCHAFTNER

SHARON KAY SCHNETZLER

Class Secretary-Treasurer III, IV; F.T.A. II, III, IV; Hornet Staff III; Key Staff IV; Marching Band II, III, IV; District Solo & Ensemble Contest III; Pep Club II, Y-Teens II, III, IV; G.A.A. I.

Down the Stairway

Five of a Kind

FRED D. SCHROEDER

JOHN DALE SIMEDRU
Hornet Staff IV; Football I, II, III, IV; Track I, II, III, IV; Gymnastics IV; Hi-Y II, III; Junior Classical League I, II, III, IV; Science Fair I, II.

LAUREL D. SHIRLEY
F.T.A. II, III, IV; Key Staff IV; Senior Band I, II, III, IV; Marching Band I, II, III, IV; District Solo & Ensemble Contest I, II, III; State Solo & Ensemble Contest I, II, III; Pep Club II; Y-Teens II, III, IV; Hoosier Girls' State III; B.O.V. Contest I, II, III, IV; Junior Classical League I; G.A.A. I.

GEORGE BERNARD SHOUP
Key Staff IV; Senior Band II; Marching Band I, II; District Solo & Ensemble Contest I, II; Football I, II, III, IV; Basketball I, II, III, IV, All-Conference Second Team III; Track I, II, III, IV; Baseball I, II, III, IV; Hi-Y I, II, III, IV, Treasurer III, IV; State Secretary IV; National Hi-Y Congress IV, Hi-Y Summer Conference III, IV; Hoosier Boys' State III; Mathematics Contest I, II, III; National Honor Society III, IV; Essay Contest IV; Freshman Chorus I; Choir II, III, IV; National Merit Letter of Commendation IV; Actuarial and Mathematics Contest IV; All Conference NEIAC Basketball Team IV.

ALICE LORINE SMITH
Hornet Staff III; Key Staff IV; Marching Band II, III; Pep Club II; Y-Teens II, III, IV; Student Librarian IV; G.A.A. I, II.

PAUL W. SPARKS
Key Staff IV; Football II, IV; Basketball I; Track I; Gymnastics IV; Hi-Y I, II, III, IV; Hi-Y Winter Conference; Junior Classical League III, IV; Science Fair I; Essay Contest IV; Poetry Contest IV.

SAMUEL E. STEINER
Key Staff IV; Senior Band II, III, IV; Marching Band II, IV; Pep Band II, III, IV; Orchestra I, II; Football III; Wrestling IV; B.O.V. Contest I, II, III, IV.

MICHAEL D. STEVENSON

ROGER D. SUNDAY
Thespian Plays IV; Key Staff IV; Football I; Track II; Hi-Y III, IV; Essay Contest IV; Operation Brain Power I.

SUE ELLEN SWANK
F.T.A. I, II, III, IV, Publicity Chairman II, Service Chairman III, Social Chairman IV; Key Staff, Associate Editor IV; Pep Club II, III, IV; Y-Teens II, III, IV, Program Chairman III, IV; Y-Teen Summer Conference II; Hoosier Girls' State City Chairman III; National Honor Society III, IV; Science Fair I; Class Business Manager III, IV; Girls' Glee Club I; Junior Classical League I, II; World Affairs Institute IV.

ROBERT K. TUTTLE

SHARON LOUISE URBINE
Pep Club III, IV; Y-Teens II, III, IV; Poetry Contest IV; Choir II; Freshman Girls' Choir I.

Senior Directory

DALE PATRICK VANAMAN
Hornet Staff III; Key Staff Editor IV; Football I, II; Basketball I, II; Golf II, IV; Wrestling IV; Class Sergeant-at-Arms II; Old Guard II. Attended Howe Military School, Howe, Indiana, I, II.

TOM VANAUKEN
Choir I, II, III, IV; District Solo & Ensemble Contest I, II, III; State Solo & Ensemble Contest I, II, III; District B.O.V. Contest I, II, III, IV; State B.O.V. Contest I, II, III, IV; Pep Band III, IV; Senior Band II, III, IV; Varsity Band I; Marching Band I, II, III, IV; German Band III, IV.

METODI VELKOFF
Key Staff IV; Wrestling IV; Essay Contest IV; Science Assistant IV; Attended Cairo High School, Cairo, Illinois, I.

LINDA LEE VINCENT
Hornet Staff IV; Key Staff IV; Y-Teens II, III, IV; Student Librarian II.

LARRY A. WAITE
Key Staff IV; Track II, III, IV; Science Fair II, Second Place.

JERRY A. WALCUTT
Football I, II, III; Track I, II; Wrestling II; Hi-Y I, II, III.

JUDY WARREN
Key Staff IV; Y-Teens II; Student Librarian IV; Poetry Contest III, IV.

JOHN N. WELLMAN
Mathematics Contest I, II, III.

ELSIE DARLINE WHITE
Y-Teens IV; F.H.A. III; Vocal Assembly I, II; Science Project II; F.H.A. District Convention II. Attended Southeast High School, Bradenton, Florida, I, II, III.

STEVE WILD
Thespian Plays II; Football II, III, IV; Track I, II, III, IV; Hi-Y I, II, III, IV; Hoosier Boys' State III; Choir II, III, IV; B.O.V. Contest III; Essay Contest III; English Contest IV.

JOHN K. WILDER
Thespian Society IV; Thespian Plays III, IV; Key Staff IV; Football II; Track I, II, III, IV; Cross Country IV; Gymnastics IV; Hi-Y I, II, III, IV; Latin Contest I; Junior Classical League I, II; Essay Contest IV; Science Lab Assistant II, III; Research Project III; Choir II, III, IV.

JUDITH ELAINE WILEY
Senior Ensemble (vocal) I, II, III, IV; District Solo & Ensemble Contest I, II, III, IV; State Solo & Ensemble Contest II; Freshman Girls' Choir I; Choir II, III, IV; B.O.V. Contest III, IV; G.A.A. I, II, III.

DIANA JEAN WYATT
Key Staff IV, Lay-Out Editor; Y-Teens II, III, IV; National Honor Society III, IV; Junior Classical League I, II, III, IV; G.A.A. I, II; Poetry Contest I, IV; Freshman Girls' Choir I.

PHILLIP NEIL ZABST
Football I, II, III, IV; Golf II.

Conversation
Before Class

Around School

TOP ROW: Mr. Morin and Rod at the junior stand; Rita types for the Hornet. Phil Beard alias "Atlas".

SECOND ROW: Peggy Miller'; (above) Darrell R.; Marshall; Tom German and Mr. McCutchan; Harry cutting a caper; (below) Harold A., Jim; Mary Alice at the bulletin board; Dale; seniors at the coat check.

THIRD ROW: Senior coat check, Roger working; Mary in the art stock room; Colleen looking pleasant; Laurel ready to go places; Kristene in a serious mood.

FOURTH ROW: A Hornet is assembled; Pat Clark; Roger in deep thought; Barb and the Christmas tree; Acrobat Linda Lovejoy; George is thinking too.

Class of 1965 Officers

PRESIDENT ..... *Dave Yarian*
VICE PRESIDENT ..... *Pam Van Meter*
SECRETARY-TREASURER ..... *Larry Book*
BUSINESS MANAGER ..... *Billy Munn*
SPONSOR ..... *Mr. Morin*
FLOWER ..... *White Orchid*
COLORS ..... *Turquoise and White*
MOTTO ..... *"In Ourselves Our Future Lies"*

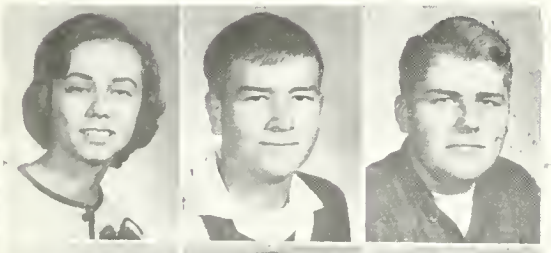

Rebecca Adams, Fred Aldrich, Blaine Alleshouse.

Terence Anderson, John Andrews, Melvin Babcock.

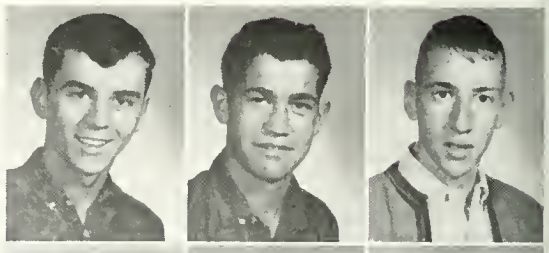

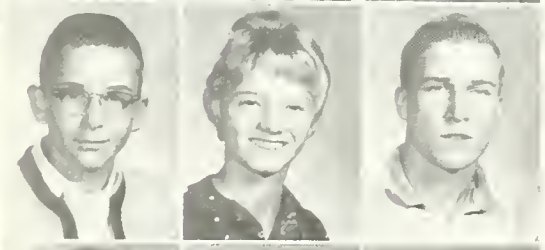

Danny Bakstad, Sue Ann Beamer, Steven Beard.

Craig Benson, Connie Bodley, Larry Book.

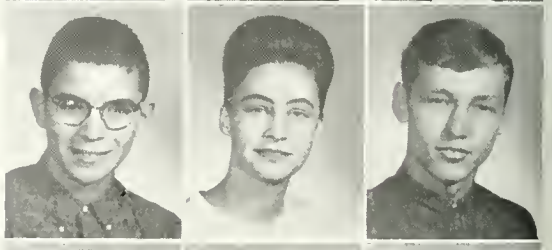

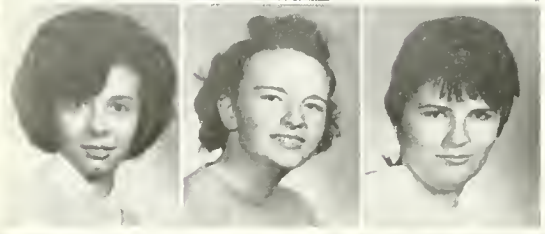

Diana Boyce, Sharon Brandeberry, Lynn Budd.

Gary Bumgarner, Jerry Burrell, Nita Burrell.

Steve Cable, Joyce Call, Nancy Carrick.

Robert Champion, Susan Childs, Mitch Christy.

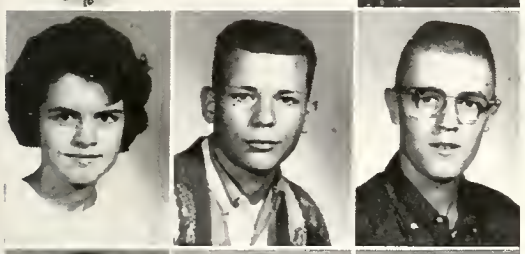

Kathy Clancy, Richard Coleman, Michael Concus.

Max Converse, Cynthia Cook, Rex Cox.

Celestine Cuneo, Claudia Davis, Penny Davis.

Tim Deller, Jane Deming, Waneice Demorest.

Dale Linnemeier, William Doctor, Jim Duguid.

Gail Franklin, Thomas Franze, Alana French.

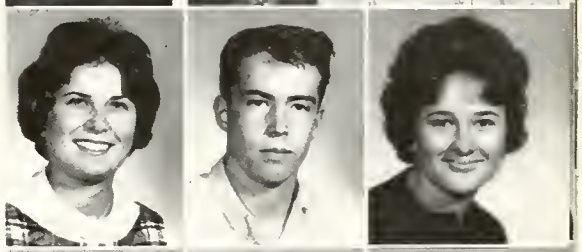

Raphael Garcia, Linda Gibbeny, Rebecca Gramling.

Gayle Greenamyer, Barbara Griffith, Karen Gulcher.

Norman Hagewood, Eugene Halderman, Donald Hale.

Michelle Hall, Barbara Hanselman, Roger Harnishfeger.

Ted Hasselman, Lynn Haynes, Charles Hedglin.

Richard Hilton, Sally Hoffman, Tom Hornbacker.

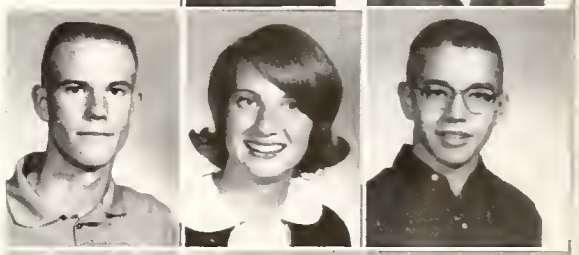

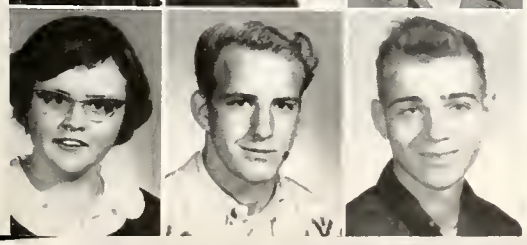

Patricia Hosack, Tom Howe, John Henninger.

James Ireland, Nancy James, Beverly Johnson.

Edward Karasek, Susan King, Keith Kolb.

Kathleen Krantz, Mary Alice Kuckuck, Kenton Landis.

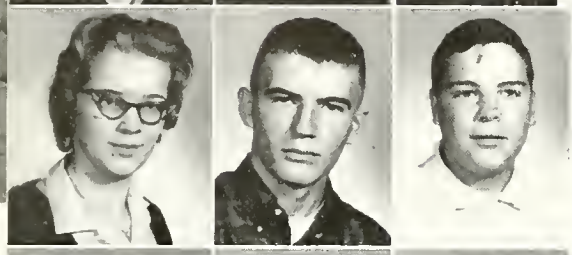

Nancy Light, Rodney Dent, Gale Linnemeier.

Bill Lipman, Linda Locke, Steve Logan.

Judith Ann Loomis, Doris Lower, Robert Mains.

Kermit Mann, Dennis Maugherman, Ron Maugherman.

Sue Maxton, Jim McClish, Janet McCutchan.

Dennis McKown, Beth Mendenhall, Randy Meredith.

Mike Meyer, Patty Milhollin, Peggy Miller.

Barbara Morse, Roger Morse, Floyd Mosley.

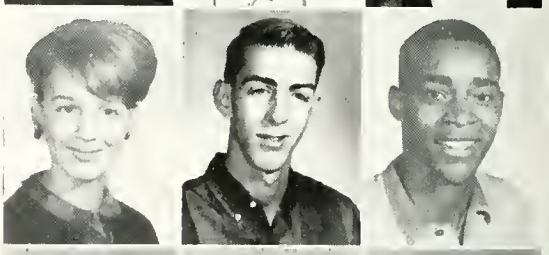

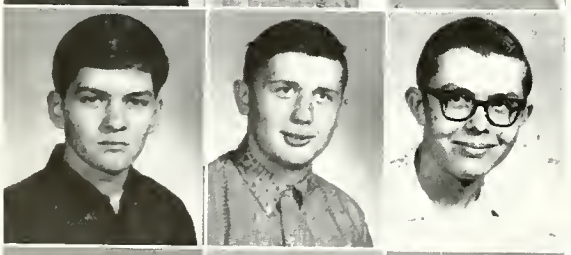

Don Mott, William Munn, Clyde Myers.

Lewis Myers, Charles Nedele, Jon Nedele.

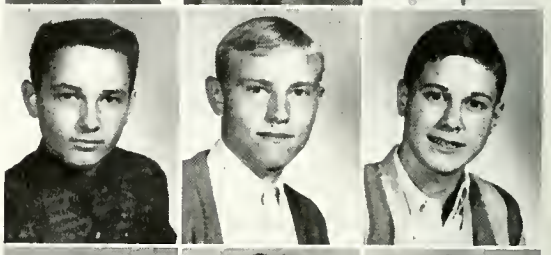

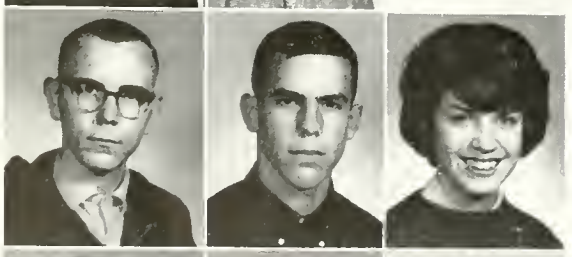

Bruce Nelson, Eric Nelson, Carol Nichols.

Linda Nichols, Sheila Noll, Janice Parks.

Jean Penix, Dianna Petre, Jeff Plank.

Dewey Powers, Sandra Presley, Roni Rae Pufahl.

Phyllis Quimby, Diane Ralston, Judy Randol.

Nadina Rensch, Max Reynolds, Alexander Ristoff.

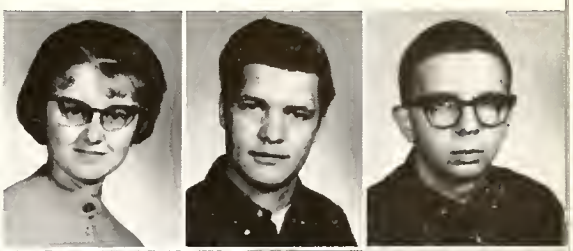

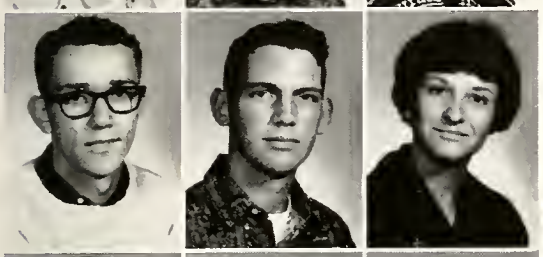

Terry Roberts, Lawrence Rowe, Marilyn Rowe.

Suzanne Sanders, Gloria Sapp, Robert Scott.

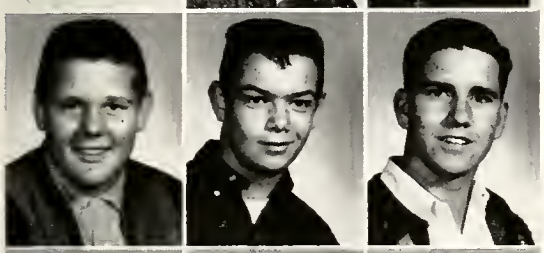

Larry Seeman, Don Sheets, Kenneth Shelton.

June Shepherd, Nina Shepherd, Beverly Shire.

Chloe Showalter, Rod Siders, Deborah Spangle.

Judy Stevens, Steve Strock, Tracy Stroh.

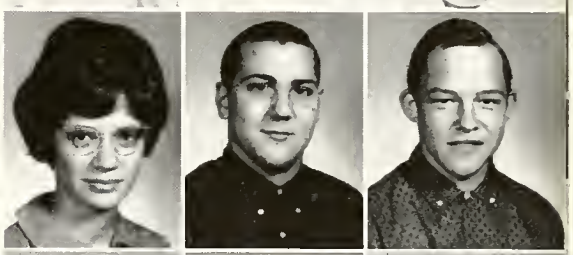

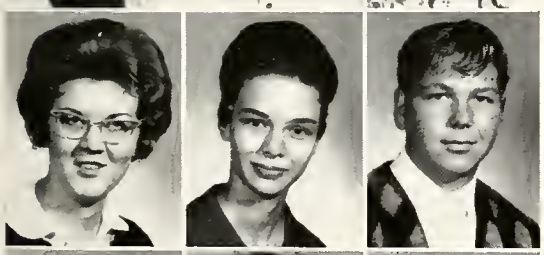

Margaret Suton, Susan Swager, Terry Swager.

Leslie Taner, Denny Tanner, Sara Thomas.

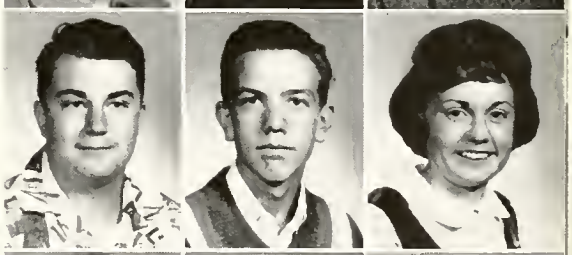

Jim Thompson, Jack Tritch, Lynn Tritch.

Linda Van Aman, Pamela Van Meter, Paul Vierling.

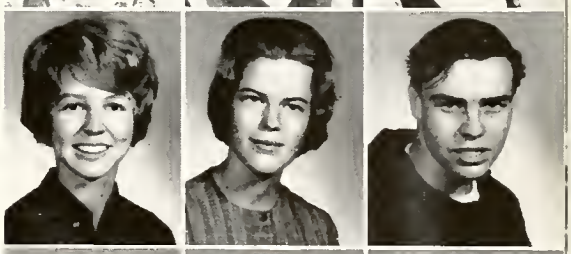

Sue Waite, Reginald Warren, Dianna Warstler.

Bonnie Weller, Danny Wells, Jane Williamson.

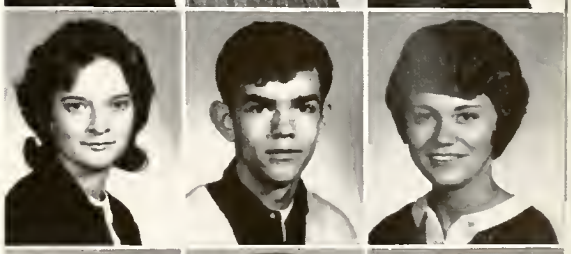

Vicki Willis, Gordon Wolf, Gayle Wyatt.

Keith Wyatt, David Yarian, Class Sponsor Mr. Morin.

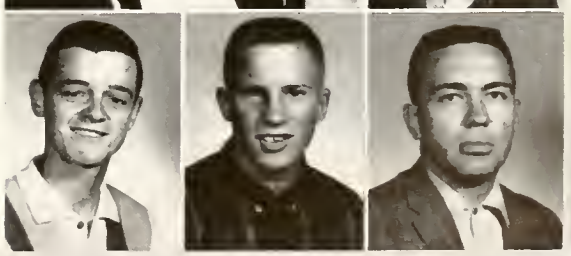

Class of 1966 Officers

PRESIDENT ..... *Phil Meyers*
VICE PRESIDENT ..... *Steve Wheeler*
SECRETARY-TREASURER ..... *Joan Dygert*
SERGEANTS-AT-ARMS ..... *Mike Beard, Steve Crooks, Bill Rathburn*
SPONSOR ..... *Mr. Brayton*
FLOWER ..... *Red Rose*
COLORS ..... *Red and White*
MOTTO ..... *"We'll Find a Way or Make One"*

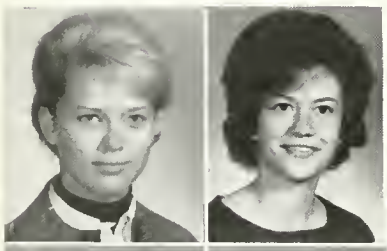

Rita Adamsons, Ama Alleshouse.

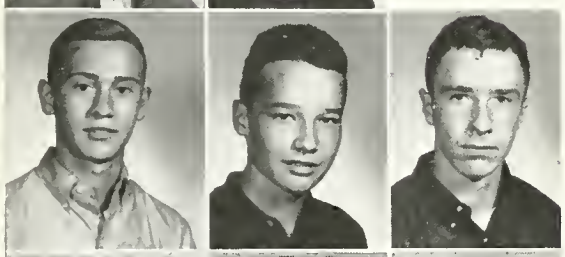

Mark Allion, Jim Anderson, Dennis Barnes.

Terry Sue Barnum, Micheal Beard, Jim Berlien.

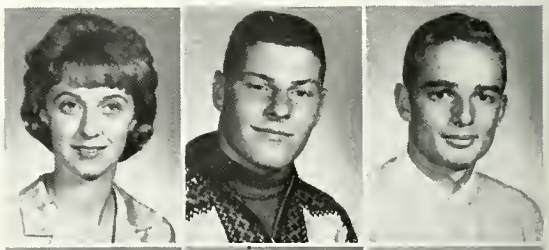

Ronnie Bickel, Rosy Blanton, Larry Boller.

Bill Booth, Linda Boyer, Richard Boyer.

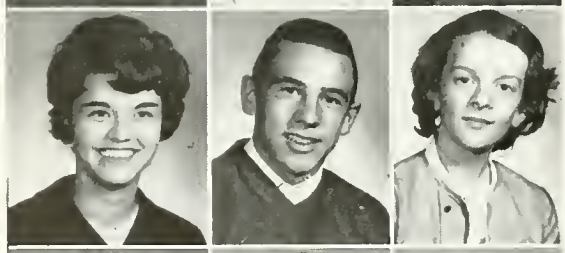

Kay Brady, Dennis Brandt, Betty Brooks.

Barbara Brown, Roger Call, Dian Campbell.

Nancy Campbell, Jennifer Canaday, Betty Carrick.

Kathy Chadwick, Julie Chenoweth, Nyal Chiddister.

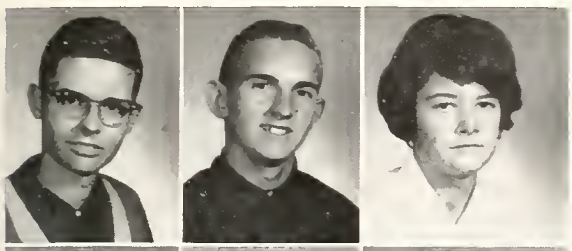

Michael Coggeshall, Jerry Cope, Sandy Counterman.

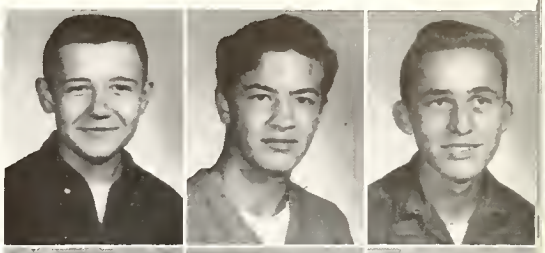

Glenn Christen, Don Clark, Ron Clouse.

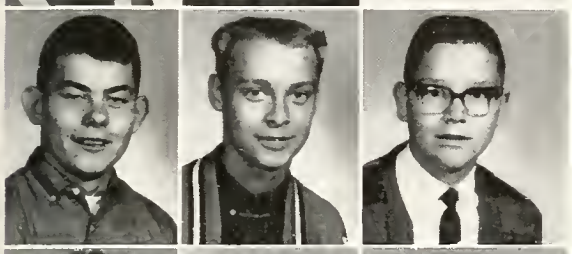

Steve Crooks, Dennis Croy, Gary Crum.

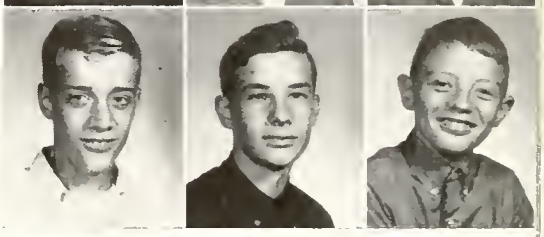

Robert Crain, Ted Crain, Don Crone.

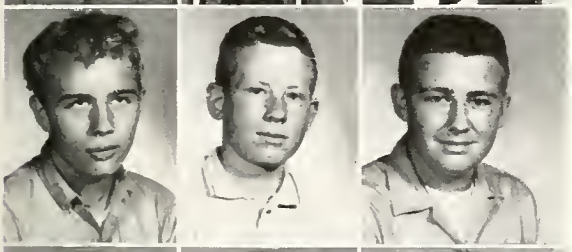

Danny Eader, Richard Fee, Steve Ferris.

Tony Culver, Joan Dygert, Peggy Day.

Alan Flegal, Beth Flegal, Robert Florentine.

Cheryl Fisher, Kathy Fisher, Leslie Fisher.

David Goodwin, Brenda Goudy, Jon Green.

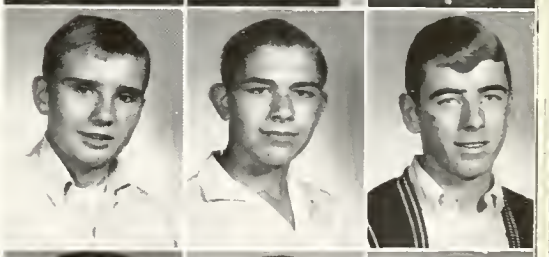

Doug Foglesong, Larry Gray, Gregg Goodhew.

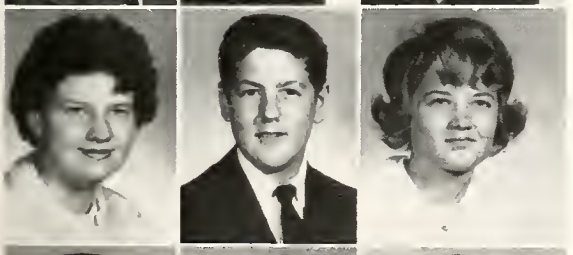

Linda Hancock, John Hart, Anne Hartman.

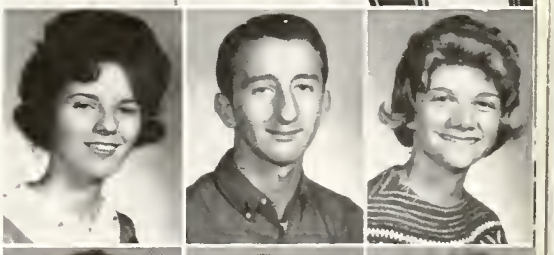

Ruth Ann Green, Jim Haddix, Terri Haley.

Mike Hensel, Cathie Herl, Mary Jane Hintz.

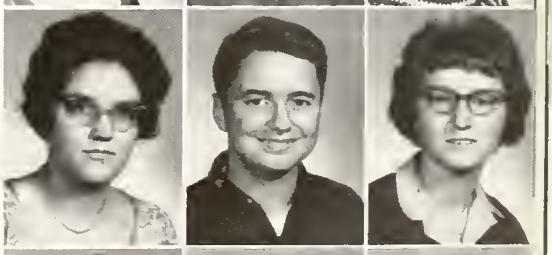

Patricia Harter, Bob Hawthorne, Roxana Hedglin.

Richard Horny, John Hiller, Margie Ickes.

Janet Holman, Suzy Holtzman, Shirley Hoolihan.

Marilyn Inman, Joyce Ellen Johnson, Robert Johnson.

Canles Jones, Robert Kaufman, Kathleen Kolb.

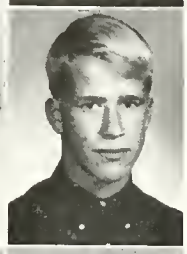

Sandy Lancaster, Kitty Lanman, Larry Lehman.

Bobbie Leininger, Lonnie Libey, Jack Linn.

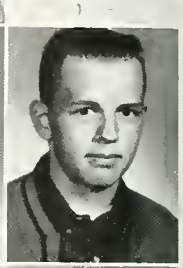

Karen Listenberger, Gary Mansberger, Kenneth Maier.

Greg Mason, Phyllis Mason, Larry May.

Marilyn McBride, John McConnell, Ronald McCormick.

Joe Meek, Phil Meyers, Melinda Mick.

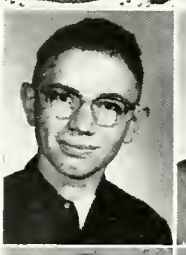
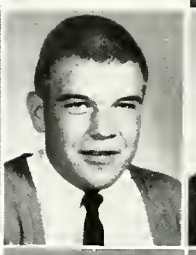

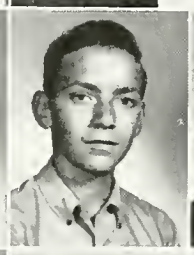

Millicent Mick, Dick Miller, Susie Miller.

Jean Mills, Randy Mills, Kay Minster.

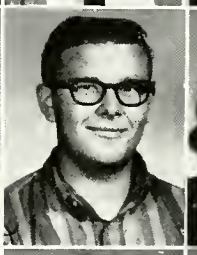

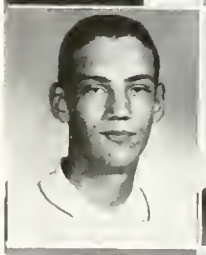

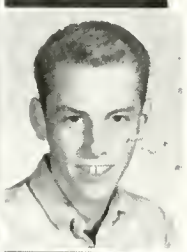

Bruce Moody, Andy Moore, John Moor.

Hal Mullet, Connie Myers, Mary Newnam.

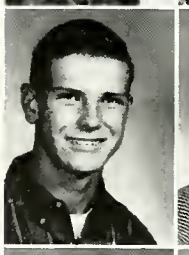

Joan Nichols, Mary Nichols, Stephen Norman.

Norman Packer, Kathryn Parsell, Frank Patterson.

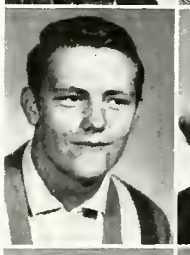
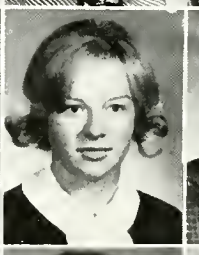

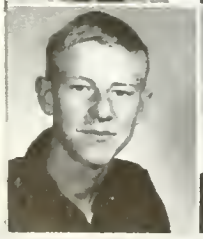

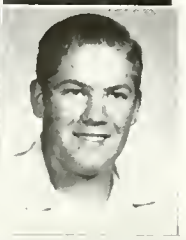

Jerry Petre, Ruth Petre, Ted Pollard.

Ginny Poole, Rita Prior, Joy Pryor.

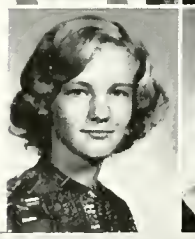

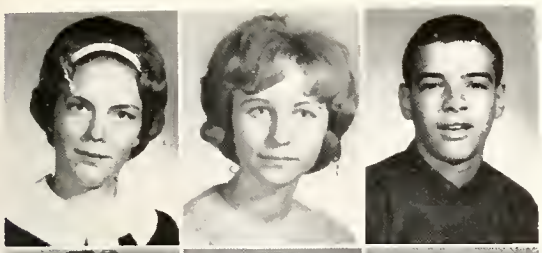

Dianna Randol, Sharon Randol, Carl Ransburg.

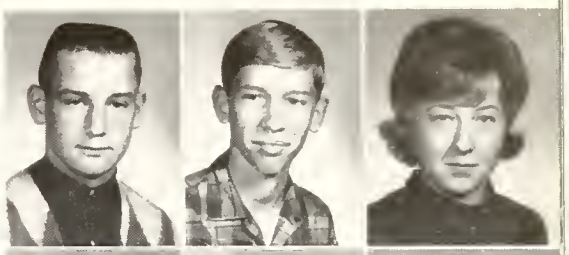

Bill Rathburn, Dave Reamer, Mickey Resler.

Ardith Richmond, Barbara Riemke, Teresa Rigelman.

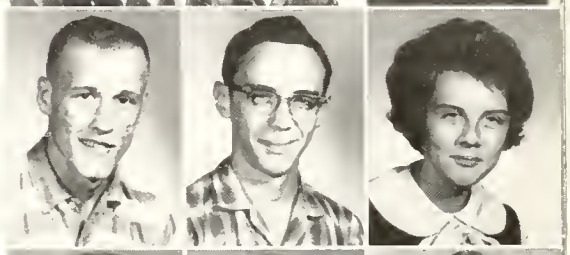

Steve Rinehart, Philip Rutter, Jennifer Ryan.

Glenda Sams, Jo Ann Schlosser, Mimi Scheuring.

Susie Schwartz, Lois Sellgren, Frances Senger.

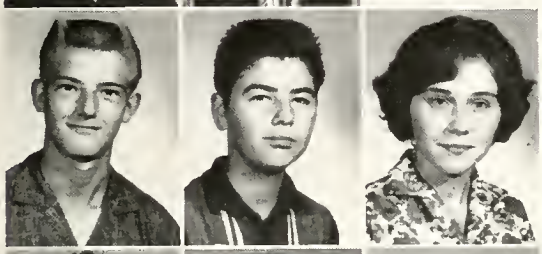

Melvin Sheets, John Shoup, Stephanie Slanina.

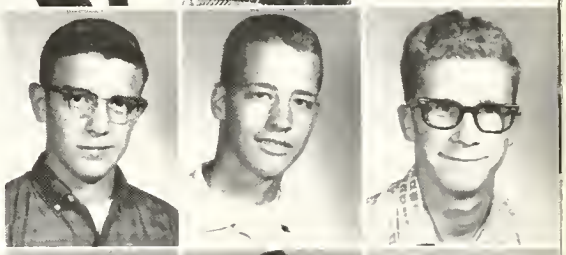

Phil Smathers, Douglas Smith, Steven Smith.

Cathy Steiner, Mary Sprinkle, Mike Sunday.

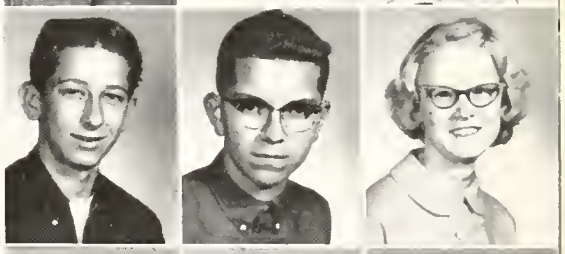

Jack Sutton, Steven Terry, Judith Thomas.

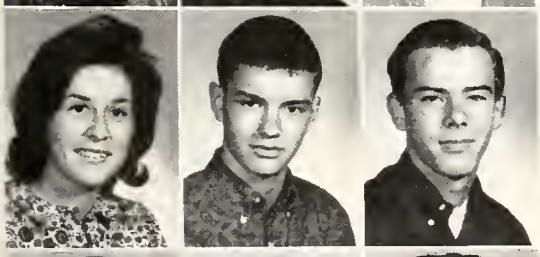

Jan Dee Thomas, Richie Thomas, Jim Throop.

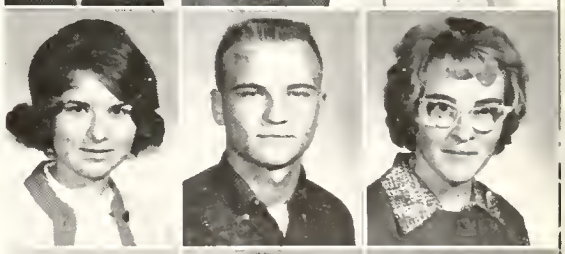

Marsha Tiffany, Jim Tritch, Hilda Vierling.

Richard Warstler, Judi Wall, Richard Wells.

Steve Wheeler, Nancy Wilder, Marleen Wise.

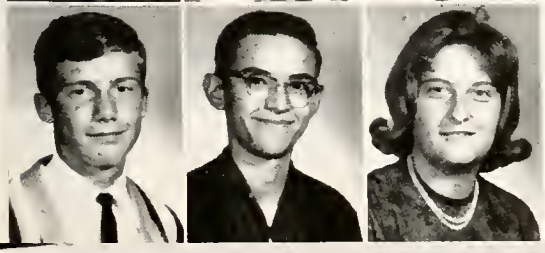

Steve Woodworth, Jimmy Wolf, Yvonne Underwood.

Jan Wunderlin, Mary Beth Zuber, Mr. Brayton.

NOT PICTURED - Harold Locke, Carolyn Locke, Kay McFadden, Eddie Radabaugh.

Class of 1967

OFFICERS

PRESIDENT ..... *Bob Van Auken*

VICE-PRESIDENT ..... *John Hammel*

SECRETARY-TREASURER ..... *Jean Van Aman*

SPONSOR ..... *Mr. Barkdull*

FLOWER ..... *White Orchid*

COLORS ..... *Mint Green and White*

MOTTO ..... *"With a Better Today We Build a Better Tomorrow"*

Joe Albright.

Steve Alleshouse, Jeff Andrews, Jim Andrews, David Anspaugh.

Lee Armey, Susan Austin, Wayne Babb, Kristin Bakstad.

Roberta Barton, David Beard, William Bickel, Mike Blanton.

Cris Brown, Alice Brabrandt, Beverly Boyd.

Jack Burrell, Pat Bryan, Bill Bryan.

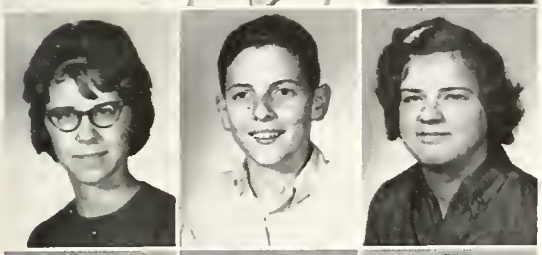

Jane Chard, Jon Carson, Shirley Byers.

Kathy Chenoweth, Tom Chaudoin, Janice Chard

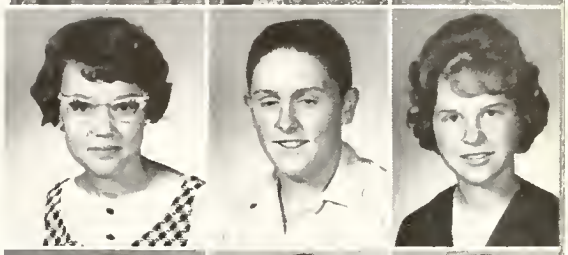

Judy Clancy, Carol Chokey, Lonnel Chiddister.

Kay Cole, Terry Coggeshall, Danny Clark.

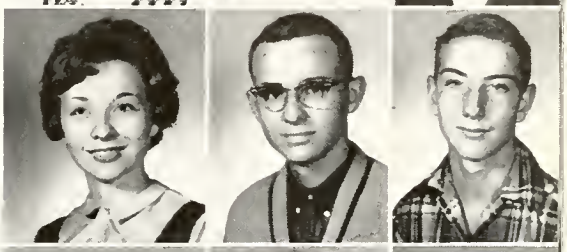

Vicki Crone, Terri Jo Cotner, Linda Cope.

Darrell Curtis, Diana Cuneo, Jack Croxton.

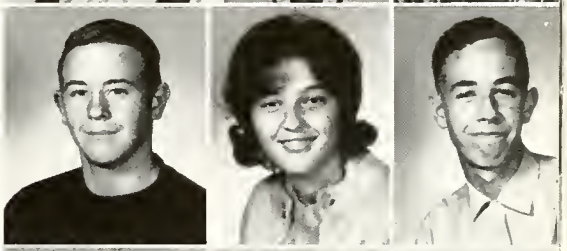

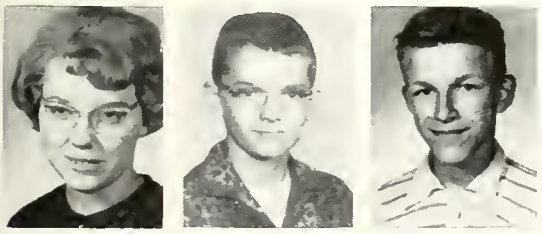

Phyllis Eff, Dennis DeMara, Lloyd Daub.

Mike Erwin, Jim Elliott, Stephen Eley.

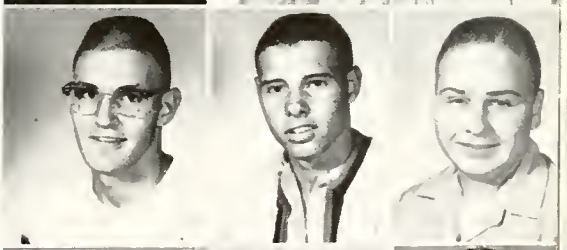

Lee Fisher, Greg Fifer, Nancy Field.

Stephen French, Bob Ford, Cheryl Flegal.

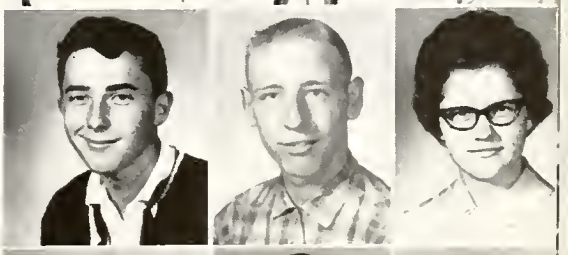

Elsie Gordon, Marlin Gill, Susan Fulton.

Nevin Grenawalt, Roger Green, Rick Gowthrop.

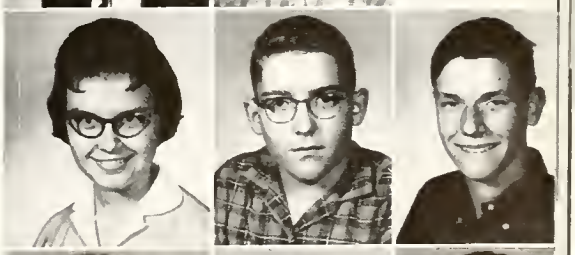

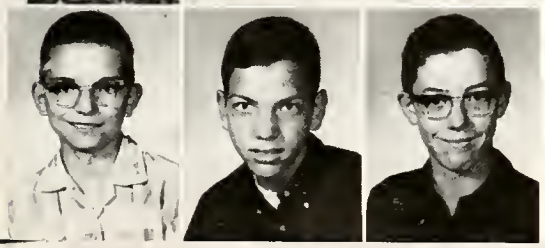

Brad Hale, Ken Gulcher, Paul Grieser.

Marlene Hart, Paul Harmon, John Hammel.

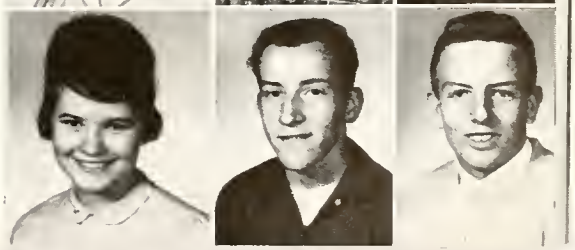

Don Harter, Charles Heckathorne, Lynn Hilton.

Mack Hosack, Jim Hornbacker, Bruce Householder.

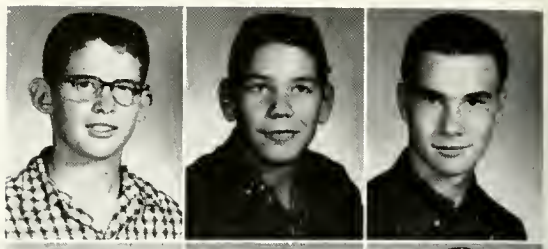

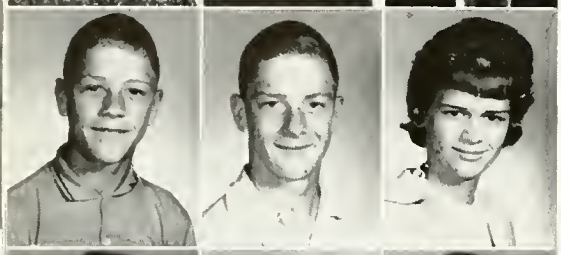

Jerry Hubart, Roger Hubart, Helene Hubler.

Christine Hull, Steve Hull, Steve Ickes.

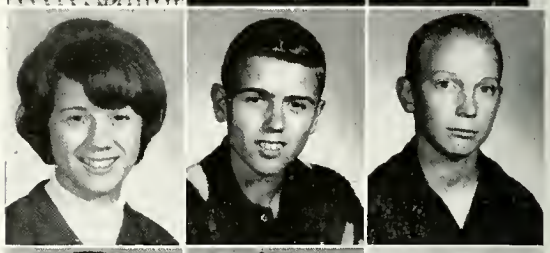

Kathy Ireland, Ruth James, Marlene Johnson.

Gene Julian, Jim Kaufman, Ronald Kelly.

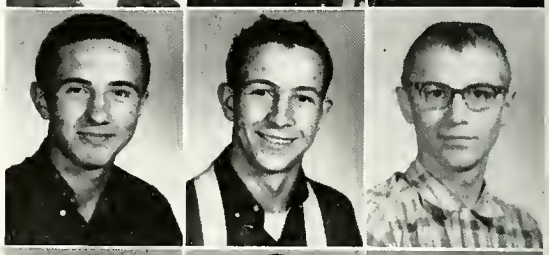

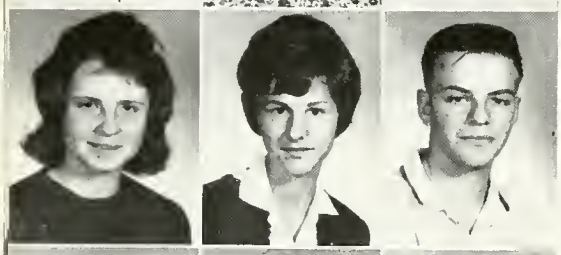

Earline Kirchen, Cindy Landis, Mike Liechty.

Linda Linn, Guy Logan, Kit Long.

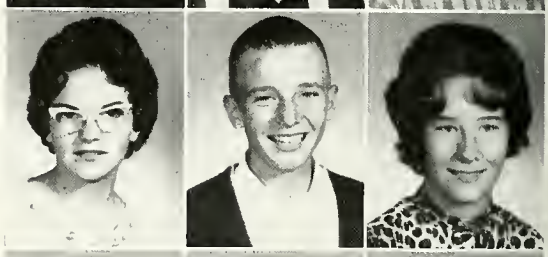

Beverly Maier, Phyllis Mann, Ernest Mason.

Steve Mason, Alan Maugherman, Mitchell McConnell.

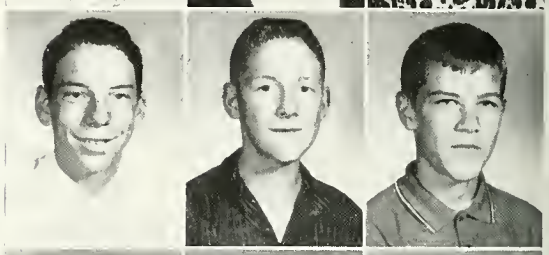

Mary Mesta, Cheryl Meyers, Anne Moore.

Carolee Moore, Robert Moore, Jan Morley.

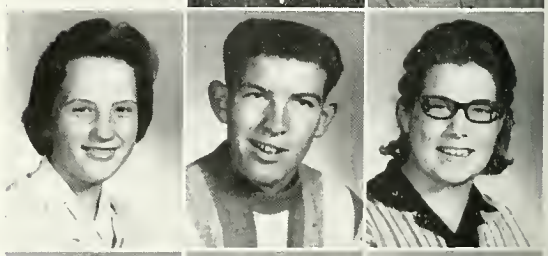

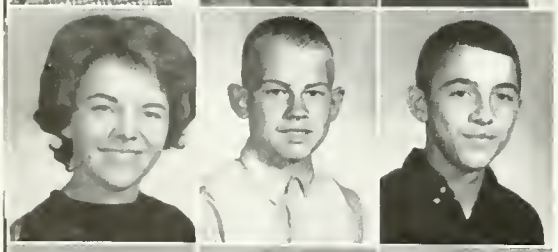

Judy Mortorff, Dickie Moser, Michael Myers.

Ronda Nichols, William Nix, Jack Ormiston.

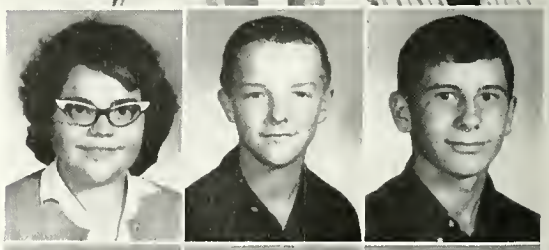

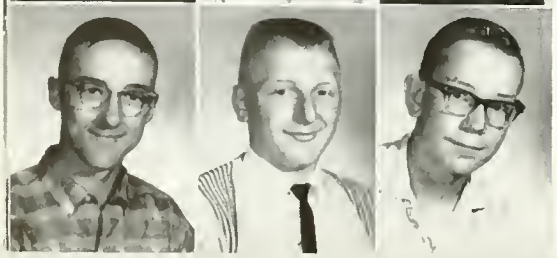

Kevin Parrish, Glen Patterson, Jim Penick.

Dennis Petre, Fred Petre, Steve Pingry.

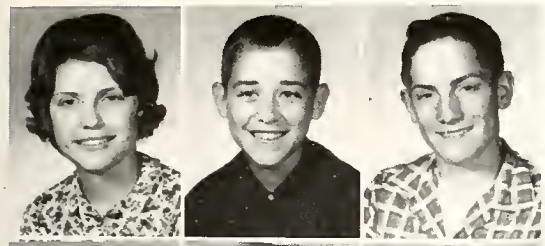

Cheryl Ralston, Dennis Putman, James Pollard.

Robert Reynolds, Richard Reynolds, Danny Reese.

Rebecca Richmond, Donna Richards, Linda Rheinheimer.

Paul Rinehart, Bonnie Ridley, Bob Rickman.

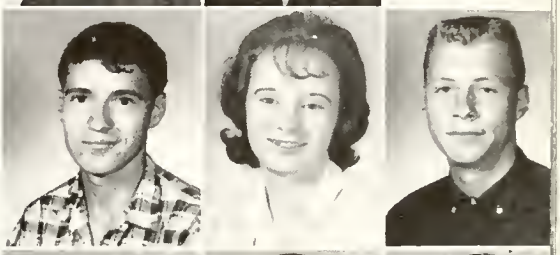

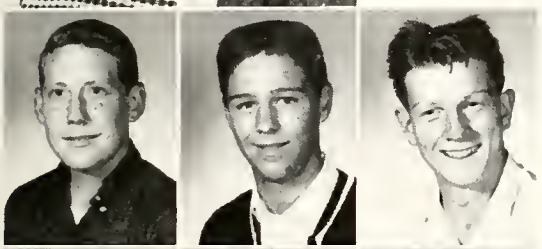

Aaron Root, Richard Romine, Gil Rogers.

Kathy Sanxter, James Sandige, Kenneth Russell.

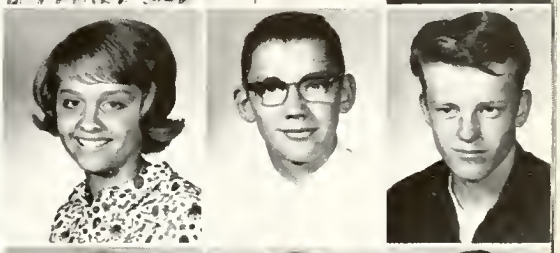

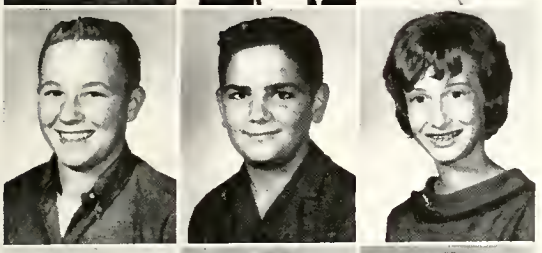

George Shepherd, Randy Sheets, Karen Schindler.

Jean Stevens, Glenn Snidle, Virginia Shoup.

Bob Tarpley, Linda Sunday, Lewis Straw.

Bonnie Tritch, Linda Thobe, Linda Teegarden.

Bob Van Auken, Jean Van Aman, Kim Tubergen.

Verna Waite, Linda Vogtman, Vicki Velkoff.

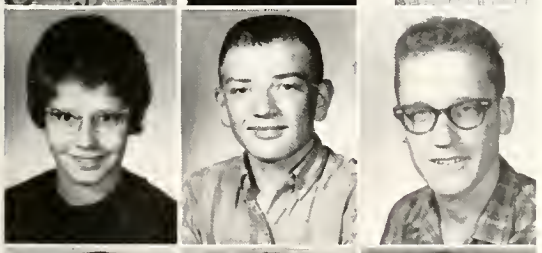

Jean Wells, Bill Wellman, Richard Warren.

Connie Willig, Marilyn Wild, Tom Wenzel.

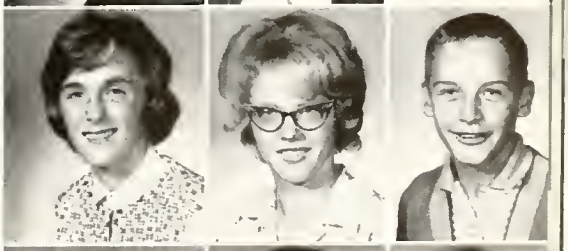

Rick Yarian, Patty Wyatt, Barbara Wilson.

Class Sponsor Mr. Barkdull, Linda Zimmer, Nancy Zabst.

(NOT PICTURED)
Ronnie West

Classes

Future bookkeepers are busy under the direction of Miss Iddings.

Dressmaking is being taught in Mrs. Trennepohl's home economics class.

English IV students relax a moment.

Mr. Cable gives individual instruction in his trigonometry class.

At Work

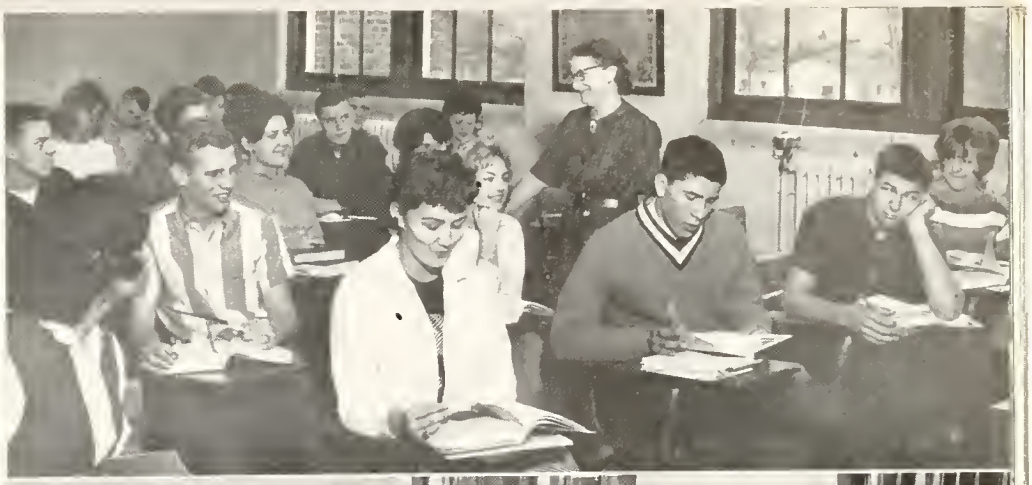

English IV class enjoys Macbeth.

Algebra II students work hard under the instruction of Mr. Atkins.

A lesson on the wood lathe is in progress.

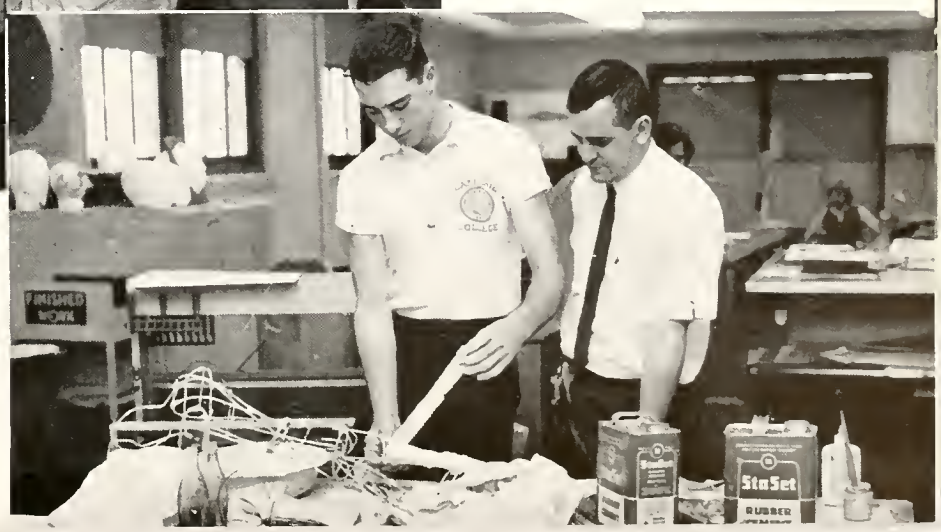

A fabulous art project is being started.

Classes

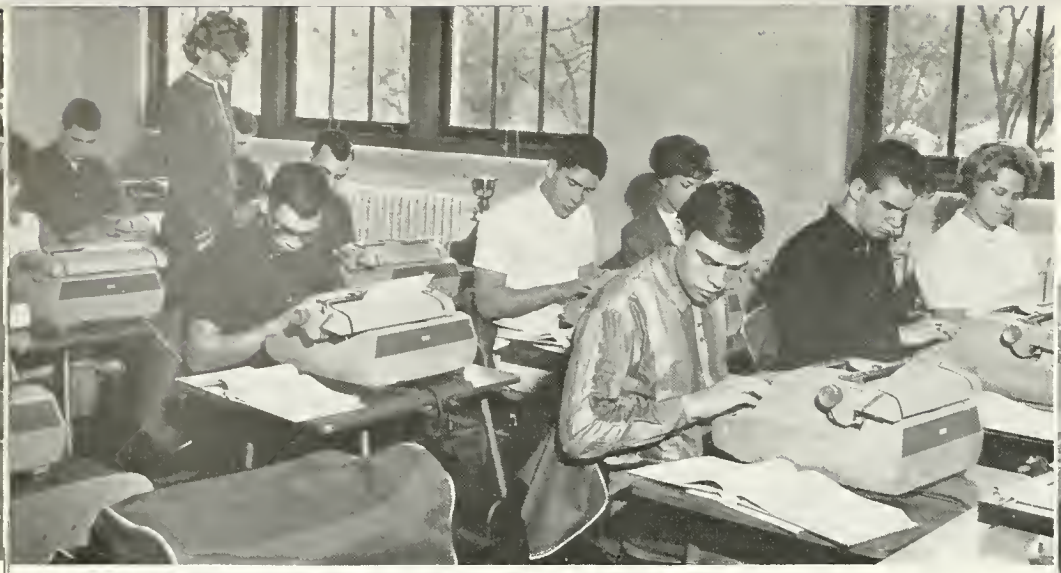

Members of Miss Servis' typing IA class are busy at work.

Under the watchful eye of Mr. Avery, juniors study their English lesson.

Students learn their United States history under the supervision of Mr. Kelley.

Mr. Arney gives the students basic background in chemistry in the general science class.

At Work

Future scientists under Mr. Montgomery's direction are watching an experiment.

Everything seems to be under control in Mr. Morin's United States history class.

Members of M. Myers' geometry class are hard at work.

Mrs. Owens reads a selection for the ninth grade literature class.

Classes

Orchestra rehearsal goes smoothly under Mr. Nichols' direction.

Shop class is in session, under Mr. Wearly's instruction.

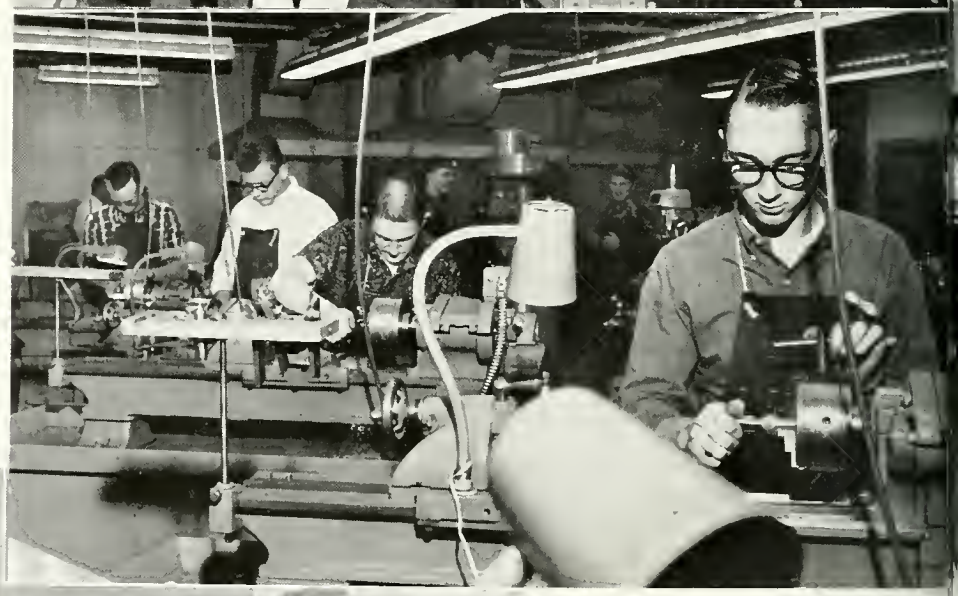

Lathes go full steam ahead in advanced metal shop.

A class of eager Spanish I students "estudian espanol" in Mr. Prosser's class.

At Work

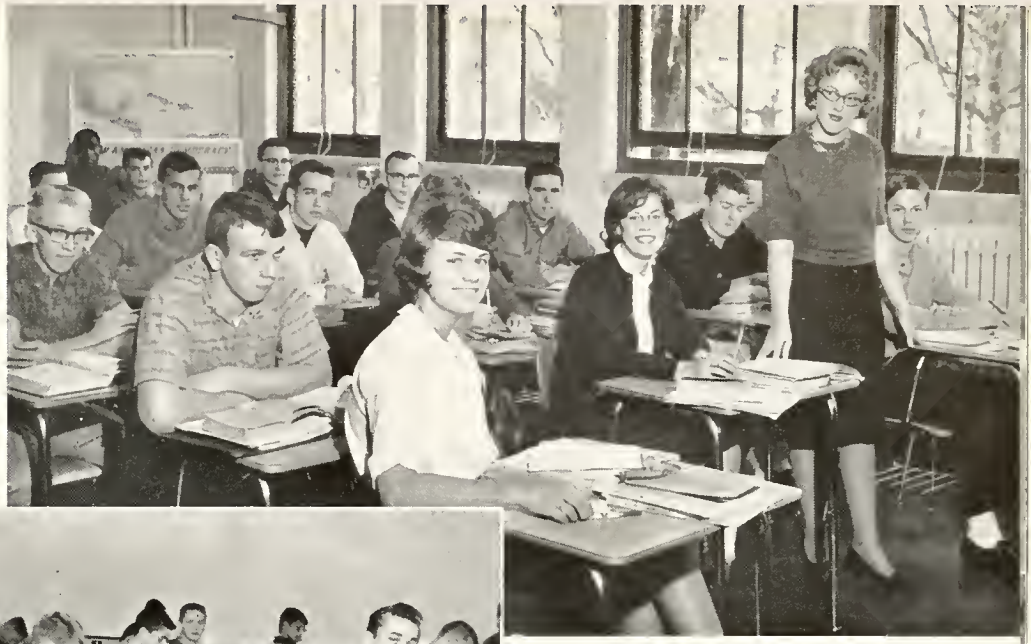

A United States history class under the direction of Mrs. Vosteen.

Drawing I students are at work under Mr. Schlosser's watchful eye.

Mr. Johnson gives a friendly bit of advice to Larry May.

Art objects are in the making.

Classes

Mr. Thompson's students learn about the Roman gods and goddesses in Latin II.

Mrs. Chokey gives some individual help in English II.

Individual talks are the order of the day in Mr. Brayton's English III class. Pat Milhollin has everyone's attention.

Shorthand students learn a valuable skill and have fun doing it.

Everyone concentrates in Mr. Etzler's study hall.

Summer Driver Training Classes

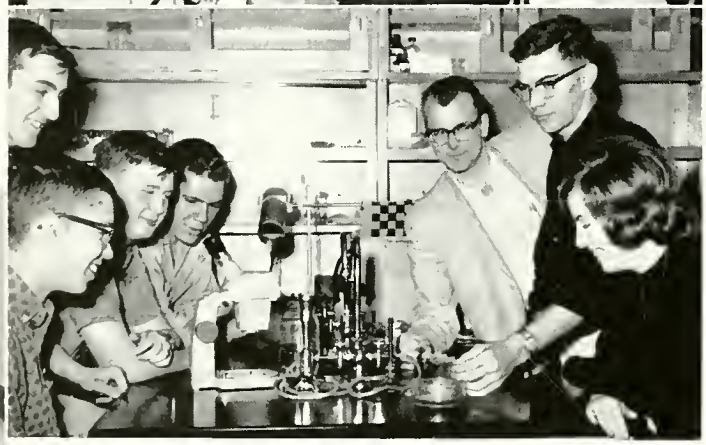

Student

Throughout the school year students assist teachers and help out in the various classes. This enables the students to gain more experience and information in their chosen subjects.

The first group help in the home economics department, straightening the shelves, decorating the bulletin boards, and assisting Mrs. Buse and Mrs. Trennepohl in whatever work they might have to do; the second picture shows two art assistants, Mary Chiddister and Richard Coleman who are a great help to Mr. Porter; the third scene is the science laboratory. Students who aid the science teachers are examining a piece of equipment.

Below we see the film projector operators with Miss Tapp. Movies and slides would not be possible without them. They unpack films, sort them, and show them in the various classrooms where they are scheduled.

Since these pictures were taken, other students have volunteered and are helping out in high school departments.

Hats off to all these students who willingly work in the departments of their choice!

Assistants

Here we see the students who help in the music department, putting away music, hanging up music robes, and doing many other things; the second group work in the girls' physical education department. Penny Davis and June Shepherd are physical education assistants also. The third is a group of student librarians who are receiving instructions from Miss Tapp, faculty librarian. Marshall Mitzman and Larry Gray receive special training from Miss Tapp, on a newly purchased projector.

Below we see some student assistants check the films which come in and out of Angola High School; Kay Cole and Marlene Johnson do typing for the library.

Good Workers at A.H.S.

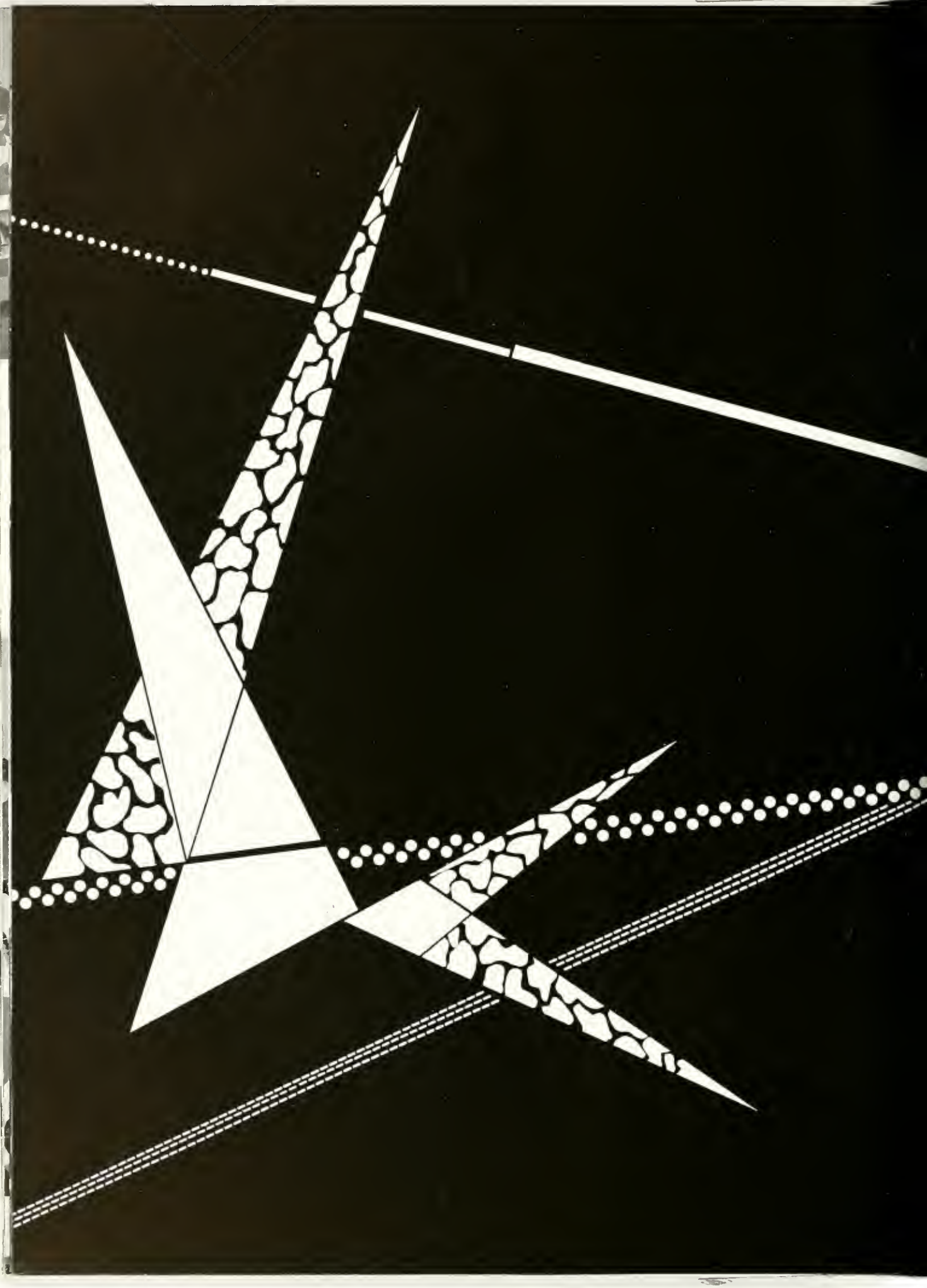

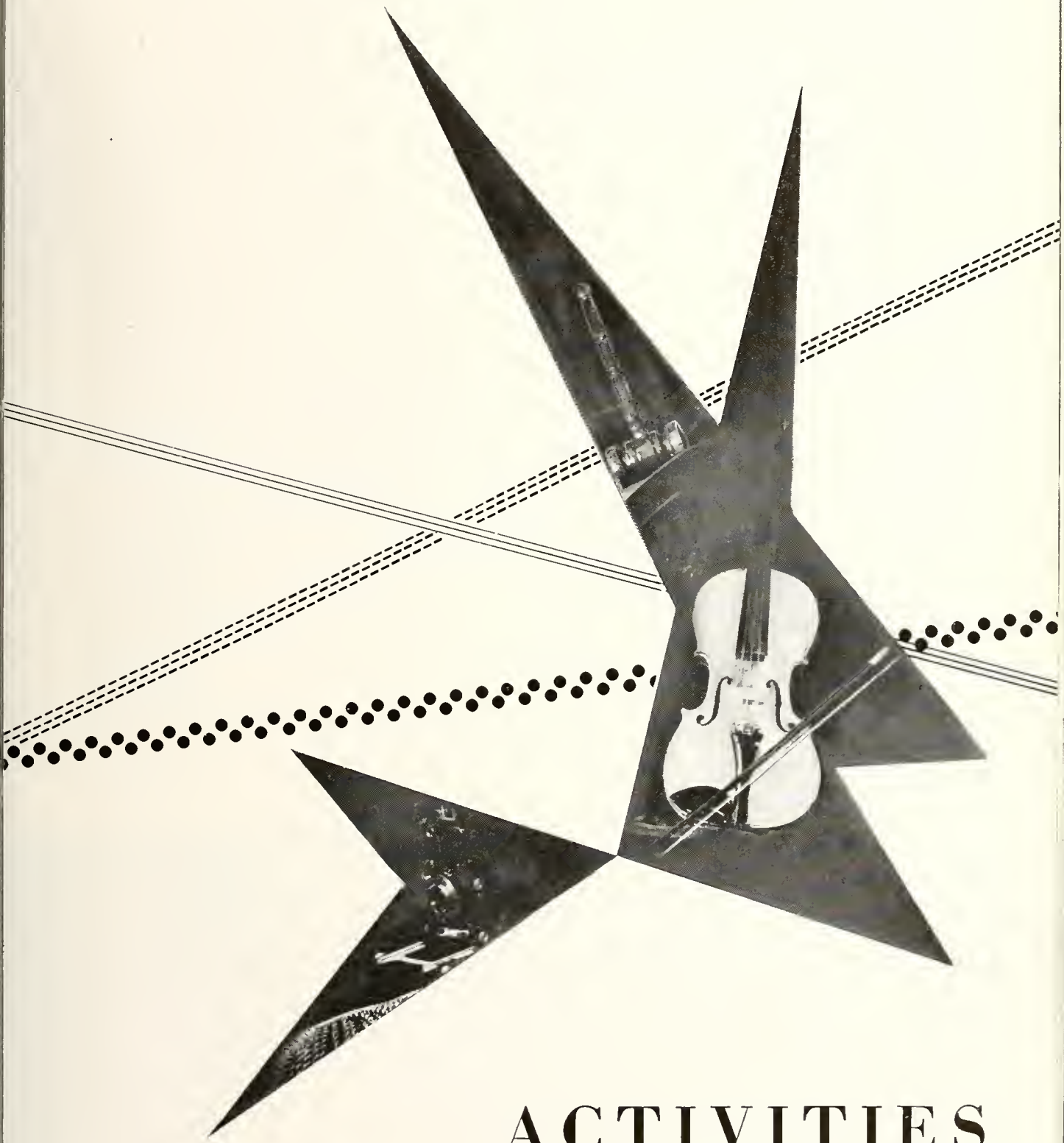

ACTIVITIES

Editors Make Plans

Larry Explains a Picture,
Elten Gives Final Instructions

The Key

EDITOR-IN-CHIEF
Pat Van Aman

ASSISTANT EDITORS
Mary Alice Cole
Linda Kiess
Sue Swank

LAY-OUT EDITORS
Diana Wyatt
Marshall Mitzman

BUSINESS STAFF
Louise Patenge
Bob Baldwin
Randy Beechy
Barbara Byers
Larry Clark
Tom Cochran
Sharon Elliott
Kathy Fisher
Joe Law
Linda Lovejoy
Larry McCormick
Marshall Mitzman
Elden Powers
Larry Putt
Paul Sparks
Larry Waite
Judy Warren
Phil Zabst

ART EDITOR
Glenn Barlett
Jean Ann MacRae

MUSIC
Linda Poole
Phyllis Everetts

PHOTOGRAPHY
Larry Putt
Tom Cochran
Don Mason

DRAMATICS
Elten Powers
Jim Garner

FEATURES
Beverly Dygert
Dennis Goudy
Harry Hubler
Phil Pristas

BOYS' SPORTS
Jack Deller
Mark Crain
Dave Hanselman
Marvin Holman
Ed Johnson
Ray Johnson
Tim Reese
George Shoup
Curt Rausch
Metodi Velkoff
John Wilder

SENIOR PICTURES
Jeanne Laird
Kathy Fisher
Kristene Green
Arlene King
Gatha Mendel
Margie Malston
Marshall Mitzman
Vikki Reamer
Judy Warren

CLASSES
Steve Ferro
Rita Burrell
Jim Garner
Julie Inman
Jeanne Laird
Steve Linnemeier
Linda Vincent

SNAPSHOTS
Annette Myers
Nancy Hoffman
Linda Kiess
Linda Lovejoy
Jean Ann MacRae
Louise Patenge
Vikki Reamer
Sharon Schnetzler
Laurel Shirley
Alice Smith

ORGANIZATIONS
Janet Leininger
Ann Gebhart
Linda Vincent

CIRCULATION
Lynn Maugherman
Mary Chiddister
Jim Garner
Marshall Mitzman
Roger Sunday

Beverly Does A Good Job Typing

The Hornet

It is the aim of the Hornet staff to: report the news efficiently and accurately, support all worthy school activities, cooperate fully with the faculty and board of education, maintain high moral standards, and to publish enough variety to satisfy the interests of the majority.

The Hornet was put out monthly, the students of each of the two journalism classes working on each issue.

The members of the staff included: Editors—Jack Linn, Vicki Willis; associate editors—Steve Ferro, Dale Simedru; business managers—Phil Pristas, Glenn Barlett; assistant business managers—Steve Linnemeier, Vikki Reamer; art editor—Glenn Barlett; boys' sports—Ed Johnson, Mark Crain, Rod Siders; exchanges—Becky Adams, Sharon Elliott; feature editors—Larry Putt, Roger Caton, Nita Burrell, Diana Boyce, Lynn Tritch, Linda Lovejoy, Linda Nichols, Harry Hubler, John Potts; news editors—Rita Burrell, Janet Leininger, Elten Powers, Judy Randol, Sandra Presley, Gatha Mendel, Arlene King; typists—Rita Burrell, Sue Swank, Linda Lovejoy. Mimeograph operators—Steve Ferro, Steve Linnemeier, Glenn Barlett, Ed Johnson. Faculty adviser—Miss Shultz.

Editors and Business Managers in the First Journalism Class

Officers in the Second Class

At the Mimeograph Machine

Selling Hornets

An Issue Being Assembled

National Honor Society

Election to National Honor Society is an achievement of which every member can be proud.

Fifteen percent of the graduating class are eligible. Ten percent are elected in the junior year and five percent, the senior year.

Members are elected from the upper third of the class by the faculty on the basis of scholarship, character, leadership, and service to the school.

The local chapter was organized in 1935 and the total membership is now 369.

Members of the senior class elected in their junior year were Colleen Anspaugh, Tuiren Butler, Mary Alice Cole, Jack Deller, Dave Hanselman, Don Mason, Lynn Maugherman, Curt Rausch, George Shoup, Sue Swank and Diana Wyatt.

The senior members named this year were Phil Beard, Beverly Dygert, Kathy Fisher, Sam Holtzman, Elten Powers.

Students elected from the junior class this year were Steve Cable, Kathy Clancy, Cynthia Cook, Karen Gulcher, Michelle Hall, Barbara Hanselman, Sally Hoffman, Kermit Mann, Janet McCutchan, Billy Munn, Jean Penix, Diane Ralston, Linda Van Aman, Vicki Willis and Dave Yarian.

The officers of the organization elected before the close of last year were: Curt Rausch, president; Tuiren Butler, vice president; and Mary Alice Cole, secretary-treasurer.

SENIORS

Top row: Sam Holtzman, Jack Deller, Dave Hanselman, Lynn Maugherman, Elten Powers, George Shoup, Don Mason, Phil Beard.

Front row: Kathy Fisher, Diana Wyatt, Colleen Anspaugh, Beverly Dygert, Sue Swank.

JUNIORS

Top row: Kathy Clancy, Cynthia Cook, Michelle Hall, Dave Yarian, Steve Cable, Billy Munn, Kermit Mann, Diane Ralston, Vicki Willis, Karen Gulcher.

Front row: Linda Van Aman, Janet McCutchan, Sally Hoffman, Barbara Hanselman, Jean Penix.

OFFICERS

Curt Rausch, President; Mary Alice Cole, Secretary; Tuiren Butler, Vice-President; Mr. Milhollin, Faculty Adviser.

President Phil Addresses Group

Student Council

The Student Council offers an opportunity for the student body to help govern themselves through representation. This is achieved through the cooperation of the faculty and students.

The main project of the group this year was an analysis of the current activities program.

Two all-school pep sessions were held through the efforts of the council.

They also revised the student council constitution.

This organization consists of four representatives of each high school class. This year's members were Seniors—Phil Beard, Mark Crain, Louise Patenge, Tuiren Butler; Juniors—Dewey Powers, Bob Scott, Gail Franklin, Linda Van Aman; Sophomores—Kay Brady, Penny Mick, Carl Ransburg, Mark Allion; Freshmen—Kim Tubergen, Ken Gulcher, Kristin Bakstad, Ann Moore. The junior high representatives were Eighth grade—Dennis Rausch, Diane Flegal; seventh grade—Cheryl Somerlott, Gary Ransburg.

The officers this year were Phil Beard, president; Carl Ransburg, vice-president; Gail Franklin, secretary-treasurer; and Tuiren Butler, reporter.

Mr. Sprunger was the faculty adviser for the student council.

Officers in a Happy Mood

Hi-Y Pins Presented
Formal Initiation
Gathering Up Christmas Trees

Hi-Y

The Hi-Y, a branch of the Young Men's Christian Association, gives boys a chance to help their home, school, and community through high standards of Christian character.

The Angola Hi-Y Club, organized in 1921, is a member of state and national organizations. The club had 120 members this year.

Hi-Y members helped park cars at football games, picked up Christmas trees for the Lutheran Church's annual "Burning of the Greens," played a Hi-Y basketball tournament, had a Hi-Y vs faculty basketball game to meet yearly expenses, sponsored a candy sales drive for world service, and made picnic tables for the 76 Club, a section of the county club park reserved for Steuben county citizens.

Burt Jaggert, state associate secretary of the YMCA in charge of Hi-Y and Tri-Hi-Y in Indiana, was the guest speaker at this year's formal induction of new members. Other speakers were Mr. Berlien, a former graduate of Angola High School; Mr. Morin, who spoke to the club about the "Experience and the Qualifications of President Johnson"; Mr. Brayton, who spoke to club members on the best Christmas present one can give; and Mr. Milhollin, who discussed the importance of a college education to those seeking jobs. A film on the work of the YMCA in Ecuador was shown at one meeting, and at another, a sports movie.

Dave Hanselman was elected state president of the Hi-Y; and George Shoup, state secretary, at summer training camp, Camp Tecumseh, in Delphi, Indiana. Dave Hanselman, Chuck Nedele, George Shoup and Mr. Wearly went to the national Hi-Y congress where Dave was elected national Hi-Y chaplain.

H-Y Cabinet

Hi-Y

Seven members of our local club attended a district meeting at Mishawaka to learn more about planning programs and to hear Jesse Owens, former Olympic star, speak about the YMCA and his experiences in the Olympics. George Shoup was a delegate at the Youth Power Conference at Indianapolis in March. Dave Hanselman was the key-note speaker there. Angola Hi-Y officers and Dave Hanselman attended a state meeting in April at Butler University.

Officers this year were Chuck Nedele, president; Dave Yarian, vice-president; Mark Crain, secretary; George Shoup, treasurer; Tom Hornbacker, chaplain; and Dewey Powers, sergeant-at-arms. New officers were inducted in May.

John W. Wearly, club adviser, was appointed as a member of a national YMCA group, the Committee on Youth Program. The purpose of the committee is to give national unity and national leadership to the work of the YMCA in the United States. Another honor bestowed upon Mr. Wearly was the appointment as adviser to the state Hi-Y and Tri-Hi-Y Council. His work there will be much the same as that of local adviser except he will be working with several others and on a much broader scale.

Dave at Boe Memorial
Chapel on St. Olaf Campus

Dave Receives Bible
from Former National Chaplain

A State and National Officer

Dave Hanselman, a student of Angola High School and a member of our local Hi-Y Club, automatically became state Hi-Y president this year after having been elected vice-president the year before. Dave holds not only this high office but is also the national Hi-Y chaplain.

He was chosen Hi-Y chaplain last summer at the Tenth National Hi-Y Congress at Northfield, Minnesota. To attain the office of chaplain, he had to give a speech, telling why he was best qualified, before 1536 delegates from Hi-Y and Tri-Hi-Y chapters throughout the United States. Dave's duties as chaplain are to set the mood for council meetings and to attend various meetings in many cities in the United States representing the national Hi-Y.

National Hi-Y, Tri-Hi-Y Officers

Chaplain Dave Hanselman; Pres. Charles Sampson, Laurel Miss.; Adviser J. R. Fisher; Sec. Janet Ellis, Houston, Texas; Vice Pres. Bruce Kahl, Sacramento, California.

A State and National Officer

At the National Hi-Y Council a motion was passed against racial discrimination. Dave also heard Dr. Charles C. Noble talk on "This I Believe." He discussed how we get our beliefs, how our beliefs are constantly changing, and how to get to know God.

"The Authority and Lordship of Christ" was the theme of the Ecumenical Youth Study Conference, Dave's first meeting as representative of the national Hi-Y. The conference took place August 24-30, 1963, at Kenyon College in Gambier, Ohio.

As state Hi-Y president, Dave attended the 1963 Plenary Meeting at the Sheraton-Jefferson Hotel in St. Louis, Missouri, in September. The theme of the meeting was "World Service in the Development Decade." Executives of the YMCA and its affiliated organizations from many parts of the world attended.

In June, Dave will attend the Fifteenth National Hi-Y Council in Chapman, Kansas, the site of the oldest Hi-Y chapter.

Dave was the keynote speaker at the Youthpower Conference in Indianapolis on March 5 and 6. The topic of the talk was "Food Comes First." Nine of the leading Indiana youth organizations were represented.

The State Hi-Y and Tri-Hi-Y Spring Conference was held at Butler University in April. There Dave heard Judge William J. Obermiller speak on the topic, "This I Believe."

Cabinet Members Hear President

Y-Teens

The Angola Y-Teen organization began the year with a formal initiation of new members. Highlights of the year included the annual cookie sale, the Christmas Candle Lighting Service, which was attended also by Hi-Y members, and the Pa-Ma-Me banquet.

"Starlight Sleigh Ride," the Christmas prom, was sponsored by the Y-Teen group.

Debbie Spangle, Mary Alice Cole, Linda Poole, and Barb Hanselman attended Y-Teen summer camp.

Colleen Anspaugh was the president of Y-Teens this year; Michelle Hall, vice president; Cindy Cook, treasurer; and Tuiren Butler, secretary.

Cabinet members consisted of the elected officers and all committee chairmen—Service chairman, Debbie Spangle; social, Louise Patenge; program, Sue Swank and Barb Hanselman; finance, Kathy Fisher; publicity, Linda Poole; scrapbook, Mary Alice Cole; chaplain, Pam Van Meter; song leader, Kathy Krantz; and pianist, Diane Ralston.

Miss Iddings and Miss Servis were the chief Y-Teen advisers. Other adult council members were Mrs. Vosteen, Miss Tapp, Miss Shultz, Mrs. Swank, Mrs. Spangle, Mrs. Hoffman, Mrs. McCutchan, and Mrs. Hanselman.

Initiation

Christmas

Cookie Making

Officers Talk Over Plans

Future Teachers of America

Members of the local chapter of Future Teachers of America are given the opportunity to explore their own abilities and interests related to the teaching profession, to learn of its important roll in our democracy, and to cultivate the qualities of personality, character, and leadership, which are essential in good teachers.

This year the club had seventy-six members, who met on alternate Thursdays during the activity period.

During the year members attended state and area conferences, served as guides at school open house, helped teachers grade papers, taught classes, and helped at the district music contest, which was held in Angola.

The officers for the year were: Mary Alice Cole, president, Sally Hoffman, vice-president; Nadina Rensch, secretary; Vicki Willis, treasurer; Pam Van Meter, parliamentarian; Diane Ralston, historian.

Mrs. Gladys Kile was the F.T.A. faculty adviser.

At the Bulletin Board

Guide at District Music Contest

Lynn Helps Out

Slave Auction

Masters and Slaves at Peasant Supper

Junior Classical League

The Junior Classical League is dedicated to a furthering of the classics. It is a club to familiarize those students who have taken at least one year of Latin with the social, religious, and cultural aspects of life in ancient Rome and Greece.

Through films, skits, and other programs members gain knowledge in mythology. The two big events each year are the publication of a Latin paper and the slave auction banquet.

The local chapter of J.C.L., which meets on even Tuesdays every month, was organized in 1953.

Mr. Thompson was the only faculty adviser this year after the retirement of Miss Reed.

Officers for this school year are Gary Bumgarner and Cynthia Cook, Co-consuls (presidents); Michelle Hall, Scribe (secretary); and Judy Stevens, Questor (treasurer).

Officers and Advisers Study Projects

Mr. Prosser Has Everyone's Attention

Spanish Club

"We learn to speak by speaking" is the motto of Angola's newly formed Spanish Club. It is an organization to stimulate students' interest in Spanish and to help students better themselves in speaking the language and understanding those who speak it.

The Spanish Club this year was composed of approximately 40 Spanish I and Spanish II students.

Officers Plan Meetings

The club had meetings twice a month, one business meeting and one evening meeting for entertainment. All meetings were conducted in Spanish.

The Spanish Club had a few money-making projects; however most of the semester was spent in organization work so that in the near future the club may become a member of the National Spanish Clubs. Entertainment at the evening meetings was composed of talks by guest speakers, films about Mexico, and short Spanish skits presented by club members.

Officers this year were: Jack Linn, president; Elten Powers, vice-president; Kathy Kolb, secretary; and Dave Reamer, treasurer.

Senor Jack Prosser was faculty adviser.

Appraising A Photograph
STANDING: Don Mason, Mike Hensel, Larry Putt.
SEATED: Brad Hale, Don Hale, Mr. Dygert, Mike Beard, Dave Grieser.

Photography Club

The Photography Club of Angola High School was formed three years ago for the purpose of allowing those boys and girls who showed an interest in photography a chance to learn more about it.

The equipment in the photography laboratory consists of a Besslar enlarger, paper, chemicals, and a full set of photography encyclopedias. The students of the photo club also may use a 35-mm camera and a 200 watt Strob lamp.

This year the main job of the photo club was taking pictures for the Key.

Mr. Dygert is the faculty adviser.

Larry Uses the Enlarger

Thespian Officers

Thespian Society

The National Thespian Society is an honorary organization in that all members have earned a required number of points by working on the production of plays.

This year troupe 1264 of Angola High School presented two three-act plays, "Harvey" and "The Robin Hood Caper," and two one-act plays, "The Teacup Tree" and "Miss Twiddle and the Devil."

Officers for this year are Elten Powers, president; Dave Hanselman, vice-president; Cynthia Cook, secretary-treasurer; and Charles Honess, sergeant-at-arms. Mr. Hoffman is the faculty adviser and Mr. Porter is in charge of set designing and scenery.

The Thespians of A.H.S. would like to thank Mr. Hoffman and Mr. Porter for their valuable assistance and encouragement throughout the year.

Mr. Hoffman Discusses the Next Play

Harvey

"Harvey," the Broadway hit, movie, and television play by Mary Chase, was presented by the Thespian Society on November 8 and 9.

The plot concerns Elwood P. Dowd, a very unusual man and his friend Harvey who is an invisible, six foot rabbit. This strange relationship causes domestic strife in the Dowd household and Elwood's sister, Vesta, decides she can stand it no longer and tries to have Elwood committed to a sanitarium. This proves to be very difficult when, after Elwood's sister is mistakenly committed, the head of the sanitarium strikes up a friendship with Harvey.

The cast included Marilyn McBride as Myrtle Mae Simmous; Michelle Hall, Vesta Simmous; Elten Powers, Elwood Dowd; Jan Van Aman, Miss Johnson; Mary Beth Zuber, Mrs. Chauvenet; Kathy Sanxter, Ruth Kelly; Bob Baldwin, Wilson; Dave Hanselman, Lyman Sanderson; Charles Honess, Dr. Chumley; Janet McCutchan, Betty Chumley; Marshall Mitzman, Judge Gaffney; Dave Reamer, E. J. Lofgren; and Harvey as himself.

Mr. Hoffman was the faculty director and Jean Penix was the student director.

Harvey's Hat Examined

Harvey's Picture

Directors

A precious Teacup from the tree.

Scene from "Miss Twiddle and the Devil."

Directors and Production Staff Committee Heads.

"Harry"

"The Teacup Tree"

"Miss Twiddle and the Devil"

"The Teacup Tree" and "Miss Twiddle and the Devil" were presented by the Thespian Society on February 11.

"The Teacup Tree" features a small-town spinster who causes a stir by hanging teacups on a tree in her back yard. They are cracked and no longer usable, yet still full of beauty—just as dreams and hopes are beautiful, even if they can never be realized. The townsfolk form a committee to abolish the tree, but they are taught to appreciate its worth.

The cast included: Mary Jane Hintz, Marthabelle; Kathy Clancy, Edith Duncan; Jeff Plank, Bill Crane; Jean Penix, Aronda; Elten Powers, Gowdy; and Dave Reamer, the Photographer.

Mr. Porter was the faculty director and Cindy Cook, the student director.

"Miss Twiddle and the Devil" depicts a short stay of Satan on this earth. The inhabitants of a New York boarding house are the subjects of the devil's effort to lead people astray. But Miss Twiddle, an obstinate and cantankerous individual, upsets his plans by falling in love with him. Rather than put up with Miss Twiddle for eternity, the devil performs a task painful to him. He endeavors to turn her into a sweet, lovable person.

The rolls in this play were taken by Bob Baldwin as Nicholas Q. Nicholas; Don Crone, Harry; Michelle Hall, Miss Twiddle; Lois Sellgren, Miss Simons; Lindy Mick, Miss Marchbanks; Marshall Mitzman, Mr. Humperdinck; Tom Chaudoin, Mr. Dooley; Jan Thomas, Miss Plum; Suzy Holtzman, the maid.

The faculty director was Mr. Hoffman and the student director, Marilyn McBride.

"Robin Hood Caper"

"The Robin Hood Caper," a three-act comedy, was presented by the Thespians on April 9 and 11. The story concerns four indomitable old reprobates who have changed their ways in the later years of their lives to do good for society. The problem is that the only trades they know are those that sent them to jail years earlier. These skills are, however, employed very successfully.

When the nephew of one of these senior citizen Robin Hoods starts an editorial campaign in his newspaper, the corrupt mayor of their town threatens to run him out of business.

A golden opportunity appears for "Charities Anonymous" to help him out by blackmailing the mayor. The scheme fails, however, just as Fredrick "Rugged" Ruggles, the man who arrested this little group years earlier, arrives. He recognizes them as ex-cons and he also recognizes the mayor who makes a quick exit from town.

The students who played the roles were Michelle Hall, Flora; Mary Jane Hintz, Emily; Anne Hartman, Jessica; Elten Powers, Richard; Charles Honess, Jason; Bob Baldwin, Philip; Jack Croxton, Hubert; Bob Van Auken, Frederick; Tom Chaudoin, Warren; and Waneice Demorest, Sylvia.

Mr. Hoffman was the faculty director and Terri Haley, the student director. Mr. Porter was in charge of the art work and scenery.

Aunt Flora Being Carried Out

A Scene in Rehearsal

Committee Chairmen, Student Director, and Director

WORKERS BEHIND THE SCENES

These students all helped in the production of "Harvey" and many of them worked on the production staffs of the other plays. To them also goes credit for successful plays!

ABOVE: Teachers Examine New Equipment; Miss Tapp Ready To Use Transparency.
BELOW: Mr. Nichols and Mrs. Trennepohl Use Projectors; Equipment Is Being Unloaded.

New Equipment Awarded A.H.S.

Angola High School was one of 500 schools chosen from more than 14,000 United States schools submitting proposals, to receive $3,000 worth of visual communications equipment from the 3M Company of St. Paul, Minnesota, this year.

The equipment included ten classroom overhead projectors, one portable overhead projector, two copying machines capable of producing 4-second transparencies, transparency film, and Thermo-fax copy paper.

Schools were selected on the basis of their proposals on how they would use the equipment if they were to receive a grant.

Angola High School was the only public high school of the six finalists of the northern Indiana area and representatives of the 3M Company said Angola was chosen because the local school used progressive and experimental teaching methods which would lend themselves well to the use of this visual education equipment.

TOP ROW (Reading Across Two Pages): Samuel Steiner, Steve Wild, Bob Baldwin, Lynn Maugherman, Phil Meyers, George Shoup, Dale Linnemeier, Jim Duguid, Tom Van Auken, Jeff Plank, Dave Hanselman, Bill Rathburn, Bob Hawthorne, Kermit Mann.

SECOND ROW: Don Hale, Chuck Nedele, Bob Crain, Randy Beechy, Ed Johnson, Mike Meyer, Craig Benson, John Wilder, Carl Ransburg, John Nedele, Leslie Fisher, Steve Strock, Mark Allion, Marshall Mitzman.

THIRD ROW: Linda Gibbeny, Roni Rae Pufahl, Beverly Dygert, Cathy Steiner, Nancy Wilder, Michelle Hall, Joyce Johnson, Janice Parks, Kathy Parsell, Sally Hoffman, Waneice Demorest, Tuiren Butler, Glenda Sams, Phyllis Everett, Ann Gebhart, Nadina Rensch, Kathy Krantz.

High School Choir

The Angola High School Choir has been an outstanding group this year and the members have taken part in many activities.

The choir sang for Fremont High School the first part of the year.

The combined Band and Choir Christmas and Spring concerts delighted their audiences. Miss Nancy Siebold, choir director, has added much to these concerts by using imagination in their themes and presentation.

One of the choir's most pleasant customs for both members and audience is carolling in the halls at Christmas time.

The choir won first place in the State Band, Orchestra, and Vocal contest on April 18.

The choir is composed of 69 sophomores, juniors, and seniors.

FRONT ROW: Ann Hartman, Kathy Fisher, Joan Dygert, Gail Franklin, Barbara Hanselman, Linda Poole, Vicki Willis, Linda Lovejoy, Judy Wiley, Marilyn McBride, Carol Nichols, Cindy Cook, Mary Alice Cole, Kathy Fisher, Susie Holtzman, Sue Waite.

ACCOMPANISTS: Diane Ralston, Colleen Anspaugh.

NOT PICTURED: Becky Gramling.

Music Parents' Club

The Music Parents' Club is an organization for the parents of the students who are in the band, orchestra, or choir. They help raise needed money for the music department.

This year they helped to organize the District Solo and Ensemble contest which was held in Angola. Many of the parents worked at the contest, also.

The officers this year are Gerald Ralston, president; Warren Krantz, vice-president; Mrs. Donald Neuenschwander, secretary; and Mrs. Robert Ransburg, treasurer.

Miss Siebold
Choir Director

First row, FLUTE: Vicki Willis, Linda VanAman, Penny Mick, Ann Gebhart, Barbara Hanselman, Janet McCutchan, Sue King, Ginny Poole, Ann Hartman, Cathy Steiner. OBOE: Lindy Mick, Gayle Greenamyer.

Second row, CLARINET: Carol Nichols, Jean Wells, Kathy Parsell, Linda Sunday. FRENCH HORN: Pam VanMeter, Frances Senger, Larry Lehman, Phyllis Mann, Dick Fee, Marshall Mitzman, Jean Stevens. BASSOON: Ginny Shoup, Gail Franklin. ALTO SAXOPHONE: Jim Garner, Brenda Goudy, Kathy Chadwick, Judi Wall, Marilyn McBride, Janice Parks.

Third row, CLARINET: Tom VanAuken, Charles Honess, Laurel Shirley, Karen Gulcher, Claudia Davis, Linda Nichols. CORNET: Stephani Slanina, Bob Crain, Leslie Fisher, Greg Goodhew, Bob Kaufman, Roger Call, Steve Terry, Jean VanAman, Jeff Plank, Randy Beechy, Bill Lipman, Barry Frisinger. BASE CLARINET: Phil Rutter, Pat Hosack, Diane Ralston, Jane Williamson, Sally Hoffman, Debbie Spangle, Rebecca Adams.

Back row, CLARINET: Joyce Call, Waneice Demorest, Judy Stevens, Glenda Sams, Mary Jane Hintz, Mary Lou Sprinkle, Pat Milhollin, Sue Waite. DRUMS: Mary Alice Cole, Steve Woodworth, Carl Ransburg, Rex Cox, Kathy Kolb, Barbara Horman. TUBA: Phil Meyers, Dave Hanselman, Dale Linnemeier, Charles Hedglin, Max Converse. BARITONE: Dave Goodwin, Mark Allion, Michelle Hall, Joe Meek, Ted Crain, Doug Smith, Nadina Rensch, Nancy Wilder, Sam Steiner, Kermit Mann.

BAND DIRECTOR: Mr. Nichols; ASSISTANT DIRECTOR: Miss Hoak.

Marching Band

This year we saw our Marching Band stepping smartly during the half of the home football games. They also marched at the Bryan Street Fair, the Auburn Street Fair, and the Kendallville Centennial; they took part in the Tri-State Campus Day Parade and the Firemen's Convention Parade. All in all our Marching Band has had a very busy year. The director was Mr. Nichols.

Concert Band

The Angola High School Concert Band, under the direction of Elwood Nichols, is composed of 88 members representing all four years of high school.

The group has performed many different kinds of music at their concerts. Their repertoire ranges from light musical comedy to classical overtures. The ability of the members to play a variety of music well has made their concerts very successful.

Many band members entered the District and State Solo and Ensemble Contest, and the school is very proud of the large number of first ratings received.

The band entered the State Band and Orchestra Contest on April 18 and won first place.

Three Angola band members—Barry Frisinger, Carol Nichols and Vicki Willis—were chosen for the Indiana All-State Band. This group had 120 members from all parts of the state. They met at Anderson, Indiana, and presented a concert on Saturday, April 4.

The A.H.S. Concert Band has done an outstanding job this year.

MAJORETTES

The majorettes added color to our half-time shows this last football season.

Our majorettes were Brenda Goudy, Glenda Sams, Shirley Hoolihan, Kristene Green, Mary Jane Hintz, Sharon Schnetzler, and Terri Haley. Our drum majors, Pam Van Meter and Pat Milhollin, led the band and our feature twirler, Linda Kiess, highlighted the group with solo twirling.

Varsity Band

The Varsity Band, directed by Elwood Nichols, is the training organization for the Concert Band members. From this band the best performers are picked to move into the vacant seats in the Concert Band each year.

This band is composed of 64 junior high and high school students.

They play in two concerts a year. Many band members played in the District Solo and Ensemble Contest, and most of them received high ratings.

The band received an excellent rating in the State Contest held at Columbia City on April 11.

CORNET TRIO

Bill Lipman, junior, and Randy Beechy and Barry Frisinger, seniors, have been playing together, except for one replacement, for six years. The trio has participated in district contests, and has also gone to the state contests in Indianapolis.

The trio has played at band concerts, for the Lions Club, and for the Order of the Eastern Star. They have made Angola High School proud to have them in their music department.

Front row, CLARINET: Connie Barnum, Dennis DeMara, Jan Morley, Peggy Alleshouse. FLUTE: Elsie Gordan, Wendy McBride, Diane Flegal, Gay Ann Knecht, June Williamson. OBOE: Wendy Tressler.

Second row, CLARINET: Marilyn Wild, Kathy Sanxter, Susan Fulton, Judy Miller, Steve Allen, Ann Ryan. FRENCH HORN: Ellen Eberhardt. BARITONE SAXOPHONE: Linda Hancock. BASE CLARINET: Ardith Richmond, Carol Chokey. SAXOPHONE: Roberta Barton, Cheryl Ralston, Terri Jo Cotner, Kristin Bakstad.

Third row, CLARINET: Diane Petre, Melinda Donnelly, Nancy Neuenschwander, Barbara Wilson, Linda Cope, Eric Mellby. CORNET: John Henderson, Jim Parsell, Mary Ann King, Marty Fulton, Dennis Putman, Ronda Nichols, Dennis Rausch, Dale Smathers, Jim Sandidge, Paul Harmon. TROMBONE: Greg Sharrow, Bob Chapman, John Hartman, Jack Croxton, Ken Gulcher, Bill Bryan. BARITONE: Terry Coggeshall, Mary Ann Orlosky.

Back row, PERCUSSION: Linda Teegardin, Keith Myers, Bill Wellman, Jim Elliot, Jim Andrews, Greg Sassman, Rick Yarian. TUBA: Glen Christen.

DIRECTOR: Mr. Nichols.

Not pictured, BARITONE: Kim Tuhergen. CLARINET: Kay Minster. DRUM: Steve French. SAXOPHONE: Teresa Rigelman. TROMBONE: John McFadden. TUBA Don Hosack.

SENIORS IN BAND

TOP ROW: Marshall Mitzman, Dave Hanselman, Sam Steiner, Mary Alice Cole, Barbara Horman, Jim Garner.

FRONT ROW: Ann Gebhart, Janet Gould, Tom VanAuken, Laurel Shirley, Charles Honess, Randy Beechy, Barry Frisinger.

VIOLINS: Nadina Rensch, Janet Gould, Marilyn McBride, Kathy Chadwick, Jackie Areaux, Cherylin Fee, Kathy Krantz, Gail Franklin, Kathy Clancy, Stephanie Slanina, Sandra Sheffer, Carol Hancock. CORNETS: Steve Terry, Randy Beechy, Barry Frisinger, Bill Lipman; CLARINETS: Linda Sunday, Kathy Parsell, Joyce Call. OBOE: Gail Greenamyer. VIOLAS: Jean Wells, Judy Clancy, Carol Nichols. BASE VIOL: Reggie Warren. TROMBONE: Nancy Wilder. FRENCH HORN: Ellen Eberhardt, Jean Van Aman, Michelle Hall. BASS CLARINET: Jane Williamson. SAXOPHONE: Janice Parks. PERCUSSION: Barbara Hanselman, Rex Cox. FLUTES: Ann Gebhart, Linda Van Aman, Vicki Willis. CELLOS: Nancy Carrick, Roni Rae Pufahl, Dale Krantz.

Orchestra

The orchestra has been very active during the school year. Besides presenting their usual enjoyable Spring Concert, they played for all the Thespian plays, the Tri-State Commencement and our Angola High School Baccalaureate and Commencement.

They entered the State Orchestra contest at Concord Metropolitan School on April 18 and won first place.

Mr. Nichols directed this group.

SENIOR SEXTET

The senior sextet is composed of Linda Poole, Linda Lovejoy, Colleen Anspaugh, Judy Wiley, Tuiren Butler, and Phyllis Everett. This year they have sung for concerts, a Psi Iota Xi program, and have participated in the District Music Contest.

Folk Trio
At Christmas Concert

JUNIOR STRING QUARTET

The String Quartet has been very active this year. They have played for many local clubs, and have appeared in concerts. Also, they received a first rating in the State Music Contest. Members of this group are Nadina Rensch, Gail Franklin, Carol Nichols, and Roni Rae Pufahl.

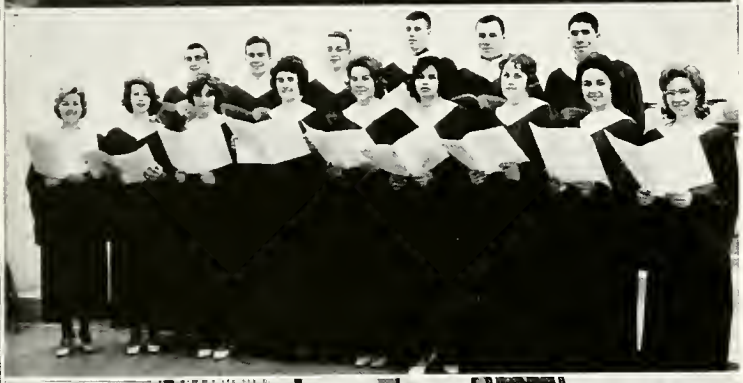

CHOIR PRESENTS CHRISTMAS CONCERT

JUNIOR VOCAL ENSEMBLE

Sue Waite, Nadina Rensch, Cindy Cook, Carol Nichols, Sally Hoffman, Vicki Willis, Michelle Hall, Gail Franklin, Kathy Krantz, with Diane Ralston at the piano.

SENIORS IN VOCAL DEPARTMENT

Top row: John Wilder, Bob Baldwin, Steve Wild, George Shoup, Lynn Maugherman, Ed Johnson.

Front row: Mary Alice Cole, Linda Poole, Beverly Dygert, Tuiren Butler, Linda Lovejoy, Colleen Anspaugh, Judy Wiley, Phyllis Everett, Kathy Fisher.

BRASS SEXTET

Steve Terry, Roger Call, Nancy Wilder, Dick Fee, Mark Allion, Phil Meyers.

FOLK TRIO

A new addition to Angola High School this year was the Folk Trio. They participated in concerts and the contests. Kermit Mann, Joyce Johnson, and Jeff Plank compose this group.

Miss Siebold accompanies the group.

Junior Christmas Tree

Linda Kiess
Feature Twirler

German Band

The German Band has provided very colorful music for concerts and local clubs this year. Their costumes also add much to their performance. Members of this group are Phil Meyers, Kermit Mann, Jeff Plank, Tom VanAuken and Charlie Honess. This was their second year playing together.

Pep Band

The Pep Band played for all the home basketball games and pep sessions and their music always added spirit and excitement. Although small in number this group could really make the gym ring. These musicians were greatly appreciated by the sports fans. Mr. Nichols was the director.

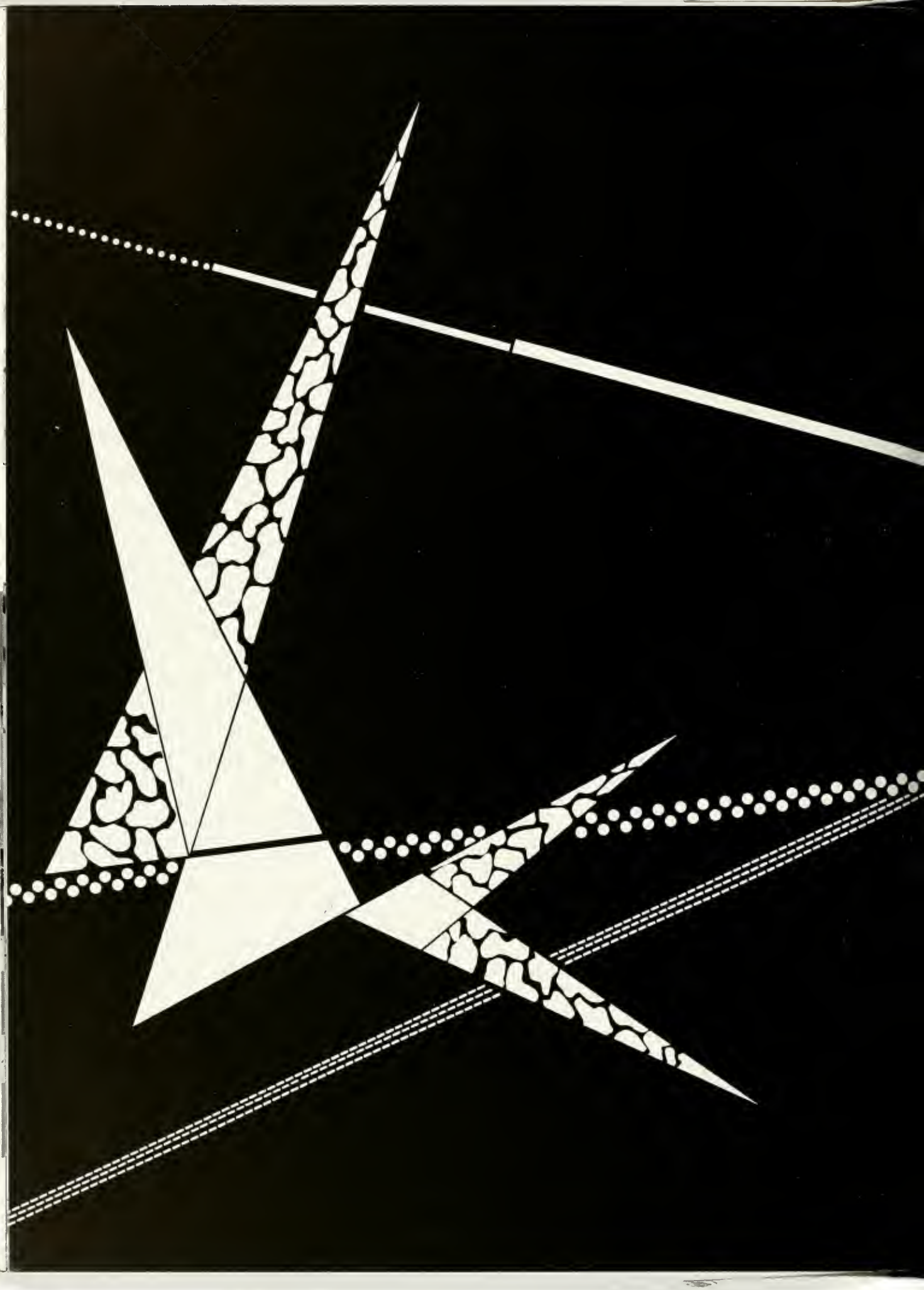

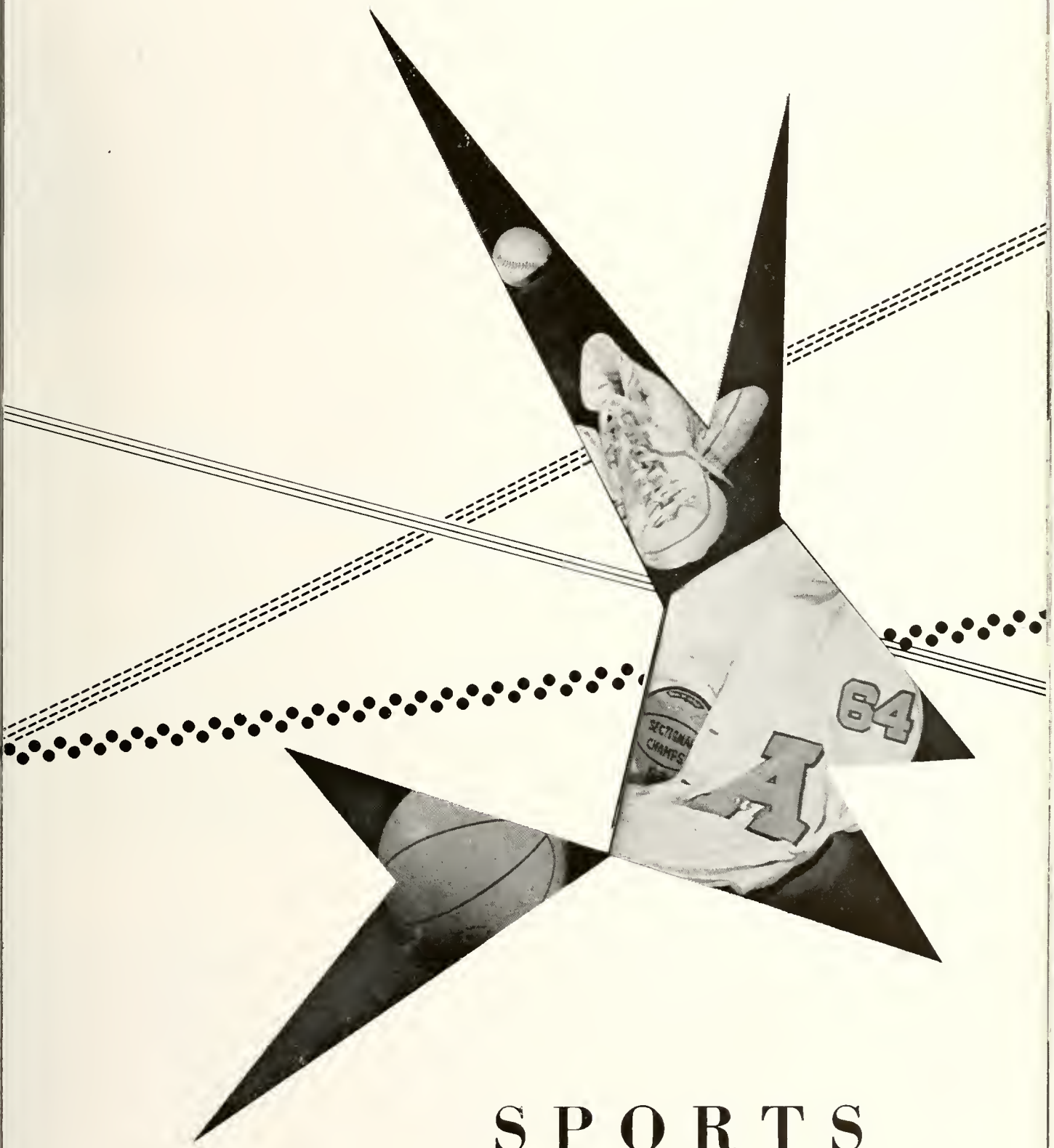

SPORTS

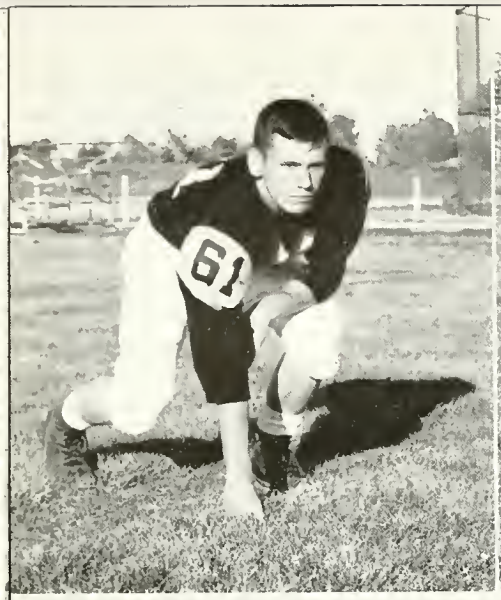
61

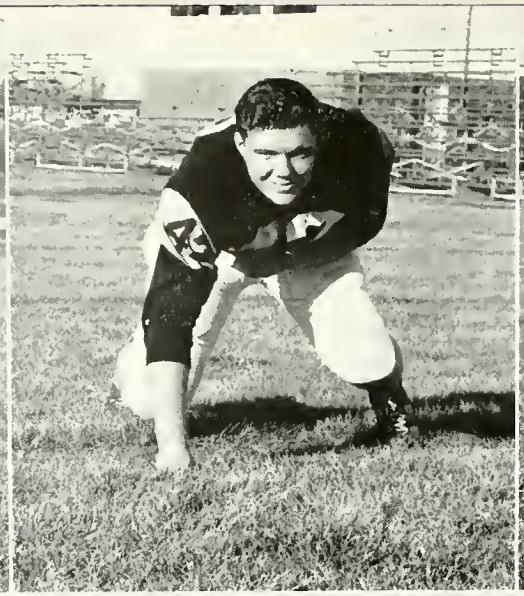

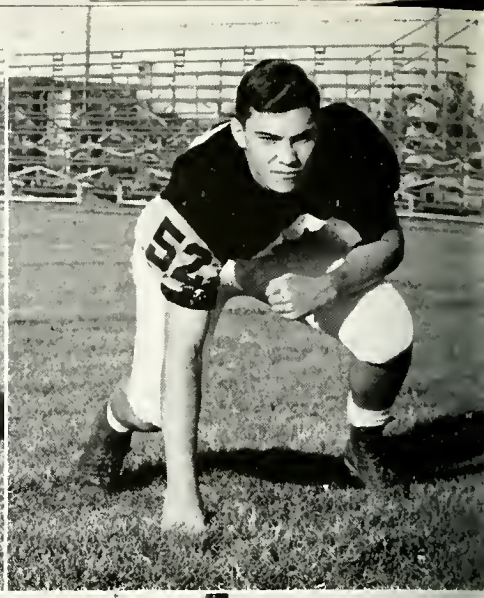
52

64

73

63

62

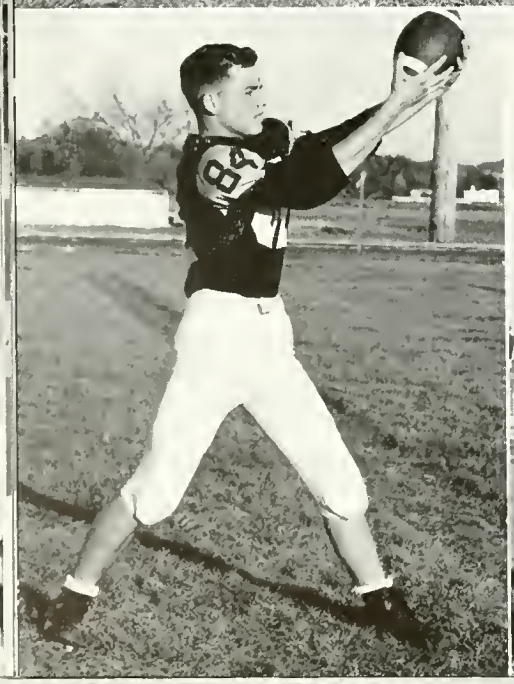

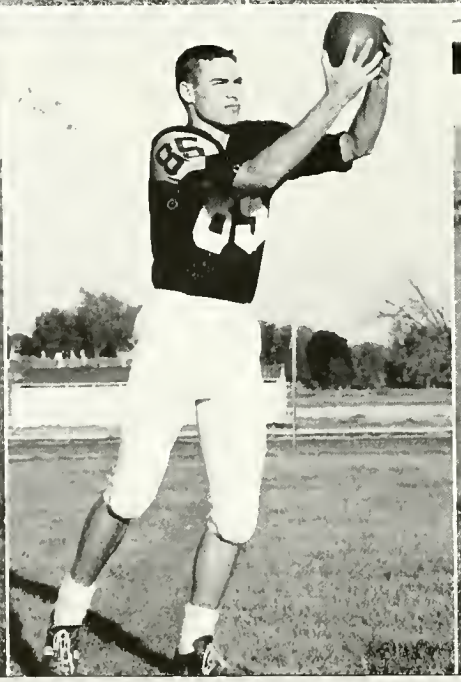

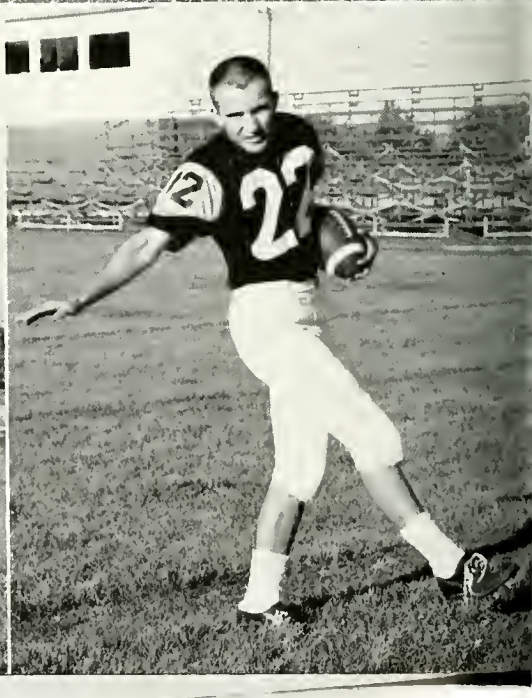

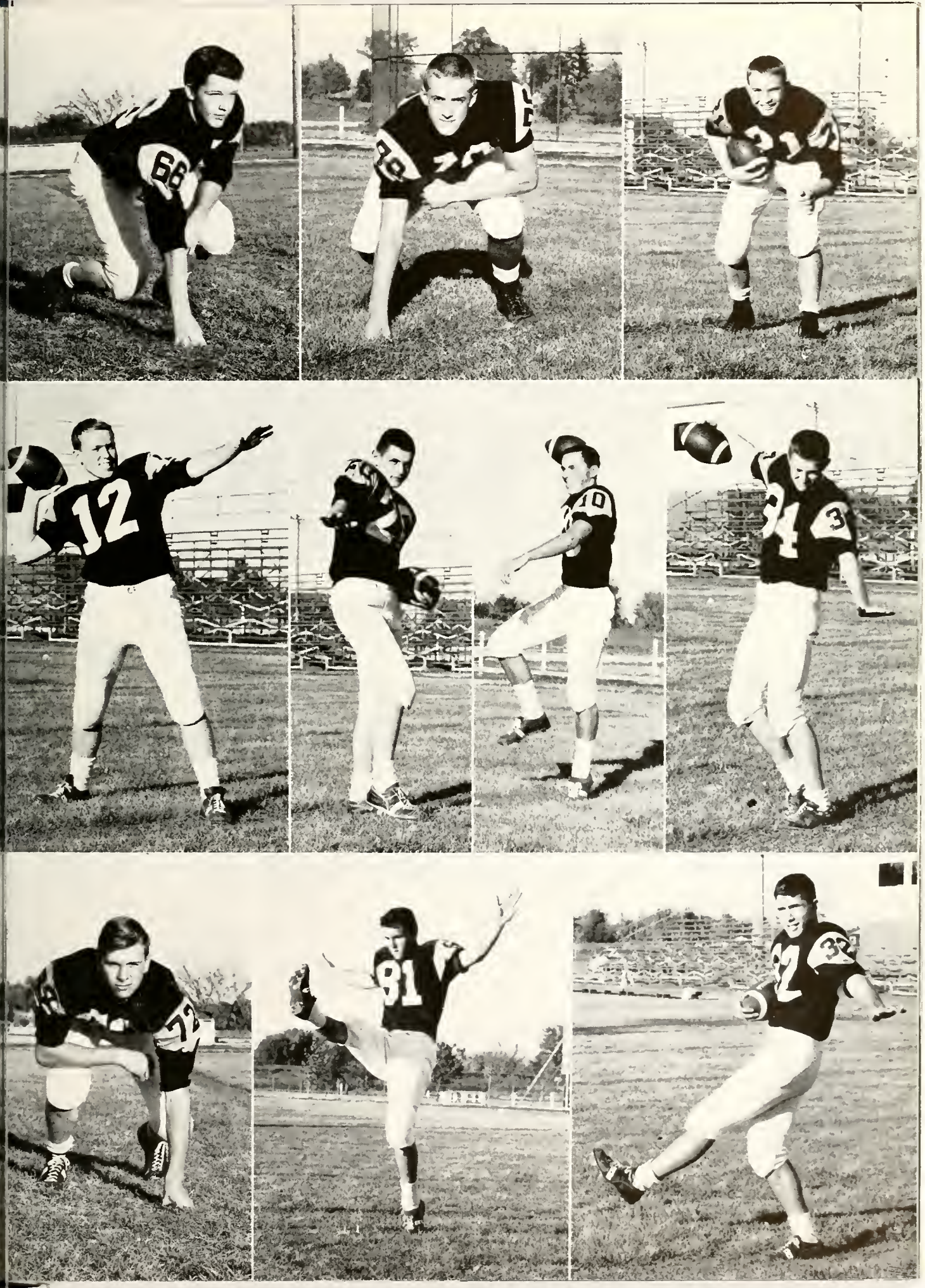

Varsity Players

Tim Reese	*Guard*
Larry Putt	*Center*
Don Mason	*Center*
Phil Pristas	*Guard*
Curt Rausch	*Tackle*
Paul Sparks	*Halfback*
David Hanselman	*Tackle*
Dale Simedru	*End*
Bob Baldwin	*Guard*
Charles Honess	*Guard*
Jack Deller	*Quarterback*
John Flegal	*Fullback*
Lynn Maugherman	*Halfback*
George Shoup	*Halfback*
Phil Zabst	*End*
Glenn Barlett	*End*
Tom Cochran	*Halfback*
Steve Linnemeier	*Tackle*
Larry Clark	*End*
Ed Johnson	*Halfback*

Season In Review

The Angola Hornets completed a successful football season with a 5-3 over-all record and a 4-3 standing in the NEIC—a very good record!

Opponent	Place	We	They	
Garrett*	Kendallville	7	0	W
Auburn*	Kendallville	0	0	Tie
Elmhurst	Here	12	6	W
Auburn	Here	22	13	W
New Haven	Woodlan	7	13	L
Howe	There	33	0	W
Bluffton	Here	27	6	W
Garrett	There	0	18	L
Kendallville	There	12	7	W
Decatur	Here	7	25	L

*Jamboree games—one quarter with each team

The Hornets opened their season with the annual jamboree in which they seemed to be the farthest advanced of the teams competing. They then played host to Elmhurst and handed them a 12-6 defeat. This was one of Angola's better games.

Auburn was the next victim of the Hornets. The Red Devils were beaten 22-13. The following game saw the Hornets defeated by New Haven, 13-7. The Angola team played a tremendous game, but New Haven is definitely one of the toughest teams on our schedule.

The next two games were won by Angola with apparently little effort. Howe was the victim of a 33-0 defeat and Bluffton was downed 27-6. However, the Hornets did not look so sharp in these games as they had earlier in the season.

Angola then fell at the hands of Garrett. The Railroaders beat the Hornets 18-0, but Angola did not play up to par that night. Angola won the next contest with the highly rated Kendallville team 12-7, the Hornets' defense being up to expectations. The last game, with the tough Yellow Jackets of Decatur ended in a 25-7 victory for Decatur.

Coach Ned Schlosser can feel very proud of his team's accomplishments in the over-all picture and the twenty seniors on the squad will have a great season to remember.

ALL CONFERENCE HONORS

Lynn Maugherman, Larry Clark, and Glenn Barlett were named on the all conference second team.

John Flegal and Jack Deller received honorable mention.

TOP ROW: Dale Linnemeier, Curt Rausch, Steve Linnemeier, Steve Cable, Larry Clark, Steve Beard, Terry Anderson, Gary Bumgarner, Eric Nelson, Larry Book.

SECOND ROW: Steve Strock, Jack Deller, Larry Putt, Dave Yarian, Tim Reese, Mike Beard, Bob Scott, Phil Meyers, John Flegal, Dewey Powers, Dennis McKnown.

THIRD ROW: Tom Cochran, Doug Hilton, Charles Hedglin, Randy Meredith, Keith Wyatt, Dennis Maugherman, Rodney Dent, George Shoup, Lynn Maugherman, Bob Baldwin, Steve Wild, Manager.

FRONT ROW: Paul Sparks, Dave Hanselman, Ed Johnson, Dale Simedru, Glenn Barlett, Phil Zabst, Don Mason, Charles Honess, Phil Pristas, Tim Deller, Ray Johnson, Manager.

FOOTBALL SEASON SCORES

Sept.	13	Angola	12	Elmhurst	6
Sept.	20	Angola	22	Auburn	13
Sept.	28	Angola	7	New Haven	13
Oct.	5	Angola	33	Howe Military	0
Oct.	11	Angola	27	Bluffton	6
Oct.	18	Angola	0	Garrett	18
Oct.	23	Angola	12	Kendallville	7
Nov.	1	Angola	7	Decatur	25

COACHES

Harry Kelley, Ned Schlosser, Carroll Nesbitt, Leroy Cable, Jack Prosser, Louis Sapp.

VARSITY LINE

Dale Simedru, Glenn Barlett, Tim Reese, Steve Cable, Bob Baldwin, Charles Honess, Larry Putt, Dewey Powers, Steve Linnemeier, David Hanselman, Don Mason, Curt Rausch, Phil Pristas, Larry Clark, Phillip Zahst.

BACKFIELD

Paul Sparks, Ed Johnson, Larry Book, John Flegal, Lynn Maugherman, George Shoup, Tom Cochran, and in front, Jack Deller.

JUNIOR LINE

Phil Meyers, Dale Linnemeier, Rodney Dent, Tim Deller, Dennis McKnown, Keith Wyatt, Bob Scott, Charles Hedglin, Eric Nelson, Terry Anderson, Steve Beard.

JUNIOR BACKS

Mike Beard, Gary Bumgarner, Steve Strock, Randy Meredith, Doug Hilton, Dennis Maugherman, and in front, David Yarian.

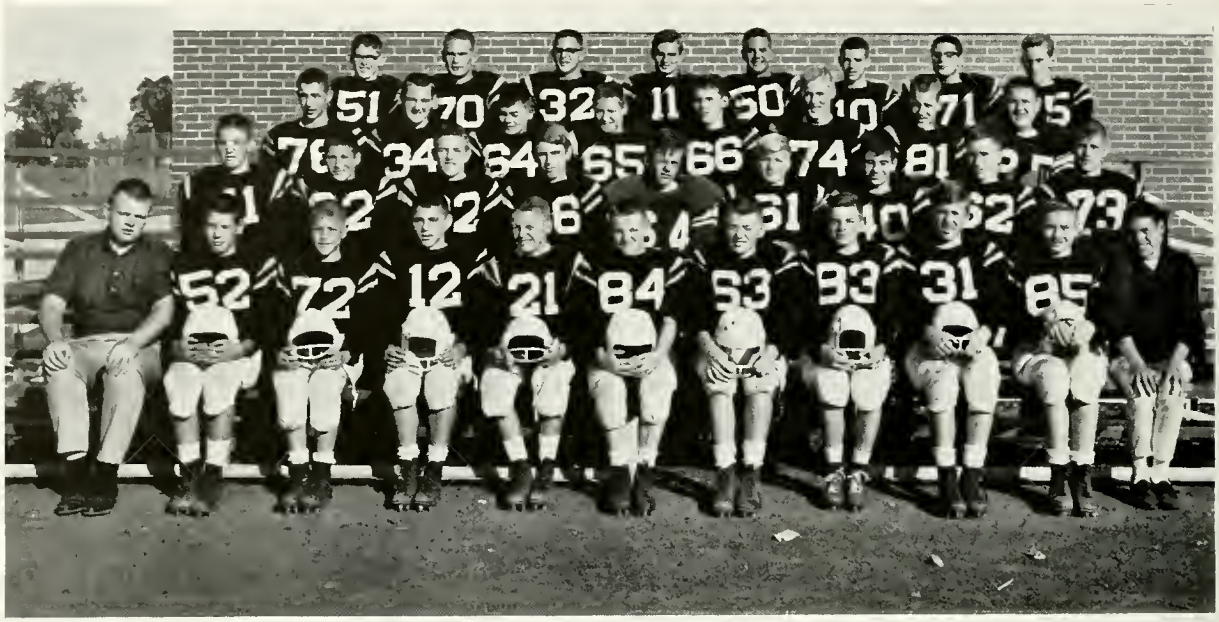

TOP ROW: Don Hosack, Bill Bryan, Andy Moore, Jim Berlien, Steve Wheeler, Carl Ransburg, Larry May, John Moor.

SECOND ROW: Robert Kaufman, Bill Rathburn, Steve Crooks, David Anspaugh, Bill Booth, Steve Rinehart, Doug Smith, Don Harter.

THIRD ROW: Mike Erwin, Ricky Yarian, John Hammel, Greg Goodhew, Ken Russell, David Beard, Jack Ormiston, Dennis Barnes, Roger Hubart.

FRONT ROW: David Goodwin, manager; Jim Hornbacker, Jerry Hubart, Michael Myers, Tom Wenzel, William Nix, Bill Wellman, Mike Liechty, Steve Woodworth, Bob VanAuken, Tim Elliott, manager.

BEE TEAM SEASON

Auburn	13-7	Win
Howe	14-7	Win
Auburn	20-7	Win
Kendallville	7-0	Loss
Kendallville	14-6	Win
Garrett	21-19	Loss

FRESHMAN SEASON

Garrett	7-7	Tie
Garrett	13-0	Loss

Hold That Line !

Varsity Players

George Shoup, *Senior* ....Center Forward

Ed Johnson, *Senior* .....Guard

Melvin Babcock, *Junior* ..Guard, Forward

Lynn Maugherman, Senior .....Guard

Keith Kolb, *Junior* .....Guard

Dave Hanselman, *Senior* .....Guard

Varsity Players

DAVE YARIAN, *Junior* ..... Guard
JACK DELLER, *Senior* ..... Guard
LARRY CLARK, *Senior* ..... Forward
GLENN BARLETT, *Senior* .. Forward, Center
TERRY ROBERTS, *Junior* ..... Forward
DEWEY POWERS, *Junior* ..... Forward

J. ROBERT JOHNSON — Athletic Director; CHARLES DYGERT — Baseball, Cross Country; RUSSELL BRAYTON — Golf; HARRY KELLEY — Head Varsity Basketball Coach, B-Team Football; CHARLES AVERY — Wrestling; CARROLL NESBITT — Track, Gymnastics, B-Team Football, Junior High Football; LEROY CABLE — B-Team Basketball, Assistant Varsity Football; NED SCHLOSSER — Head Varsity Football Coach, Freshman Basketball; JACK PROSSER — Junior High Football, Junior High Basketball.

Coaches

Angola High School certainly has an excellent coaching staff, with each coach extremely dedicated to his particular sport. The job of a coach is often a thankless one, and he must be willing to spend a great amount of time and effort in preparing for each contest. We feel that these coaches should be commended for a job well done; we greatly appreciate their unselfish efforts.

VARSITY CHEERLEADERS

This year's varsity cheerleaders —Tuiren Butler, Jean Penix and Linda Van Amen—did a wonderful job of promoting school spirit. Their peppy cheers provided a great deal of encouragement for many Hornet games. We would like to thank our faithful cheerleaders for a job well done. Mrs. Grabill was their faculty adviser.

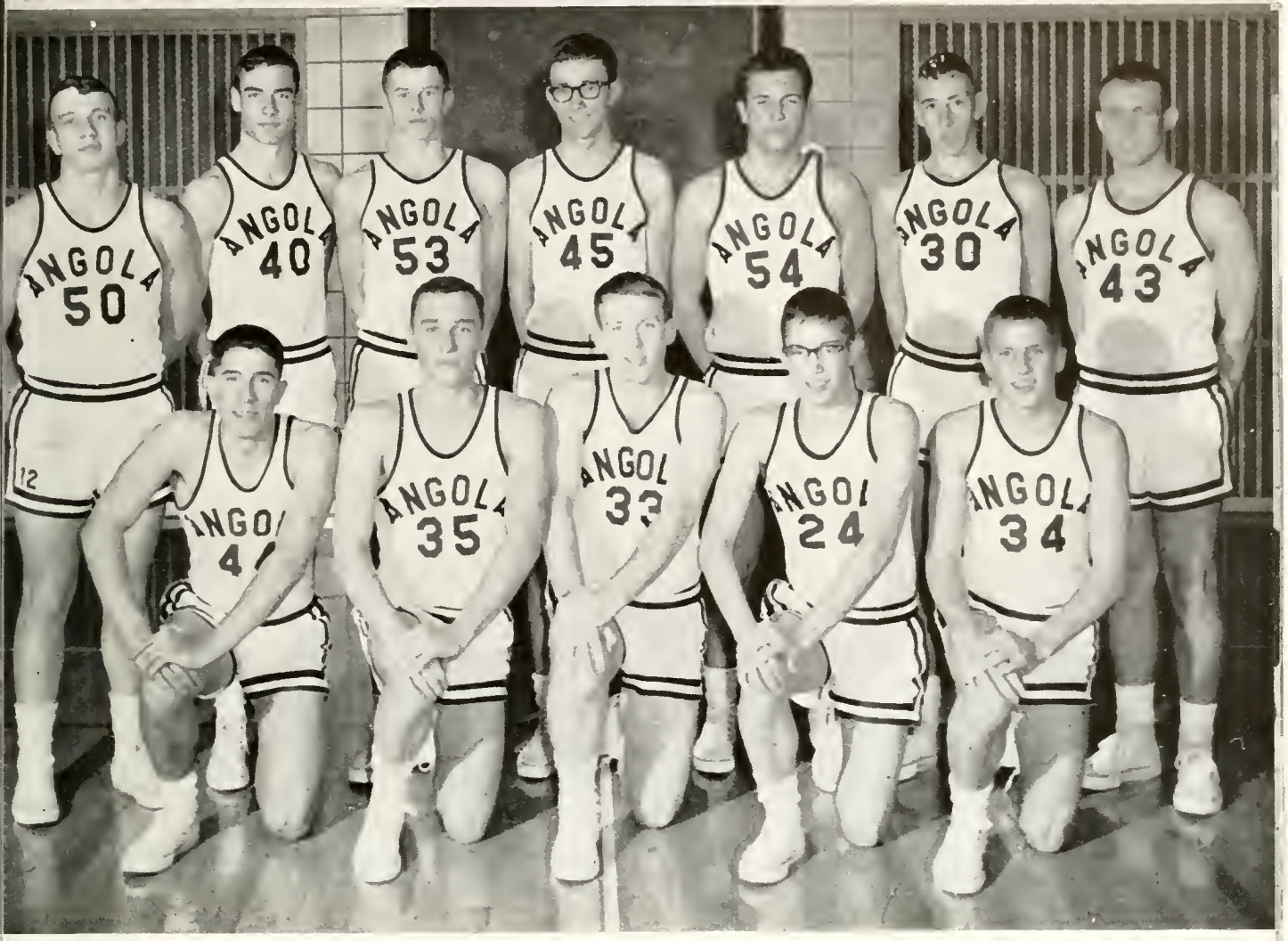

TOP ROW: Dewey Powers, Glenn Barlett, George Shoup, Terry Roberts, Larry Clark, Melvin Babcock, Dave Hanselman.
FRONT ROW: Ed Johnson, Lynn Maugherman, Jack Deller, Keith Kolb, Dave Yarian.

Varsity Roundup

The Angola Hornets completed their 1963-64 season with 9 wins and 11 losses.

The Hornets, carrying seven seniors backed up by five juniors, first played on the home floor and defeated the Churubusco Eagles 65-60 for their first win.

The Hornets then traveled to Butler where they were handed their first defeat 80-66. On November 30 the Angola squad played host to a strong Columbia City team which handed them their second defeat 62-55. A tall Bluffton team then fell under the Hornets' sting 73-65.

The local five then toppled a highly rated Elmhurst ball club in an upset 45-43. The next week the Hornets fell prey to the New Haven Bulldogs in an away game 62-53.

The Holiday Tournament was held at Angola and proved to be a heart-breaker for Hornet fans. The Hornets lost the first game to Garrett in a thriller 67-62. They then came back to win the consolation game over Kendallville 70-58.

After the Holiday Tourney the Hornets went into a slump losing four straight to Auburn 71-70, to Garrett 64-48, to Berne 57-53, and to Waterloo 61-58.

The Hornets then rallied to win two straight, the first over a strong and highly favored Ligonier team 83-75, and the next week over Decatur 60-57.

The Hornets again hit a slump, losing two in one week-end to Albion 68-65 and to LaGrange 75-64.

Hope was not lost for the Hornets, though. They won over Kendallville 54-52, defeated Howe Military 77-58, and rolled over Avilla with a 72-55 score.

In the last game of the season they fell before the taller and highly rated Concordia Cadets 98-77, making Concordia NEIC basketball champions.

The Hornets bowed to the Ashley Aces 53-35 in the Sectional Tourney at Angola. The Aces went on to win Sectional honors.

Thus ended an eventful season.

51
35

53
TIGERS
25

43
41

43

TOP ROW: Sam Holtzman, basketball, track; Ray Johnson, football; Steve Wild, football; Steve Cable, basketball; Neith Kolb, football, track; Jon Nedele, basketball; Dave Goodwin, football; Jim Sandidge, wrestling.

FRONT ROW: Brad Hale, basketball; Dick Fee, football; Tom Chaudoin, basketball; Mike Erwin, basketball.

Student Managers

The student managers play an important role in the smooth operation of our fine athletics program. The managers' duties include the issuing, care, and maintenance of athletic equipment, keeping records, and fulfilling many other responsibilities that are helpful to the coaching staff and the athletes.

The Key staff salutes this whole group for the outstanding job they did.

Season Individual Records

Player	Shots	Made	Percent	Freethrows	Made	Percent	Rebounds	Errors	Gains	Fouls	Total Pts.	Assists	Quarters Played
Barlett	96	42	.438	25	14	.560	51	38	16	43	98	19	60
Clark	80	26	.325	28	16	.571	66	56	13	49	68	16	69
Deller	192	72	.375	54	30	.556	46	65	27	45	174	76	82
Hanselman	91	36	.396	31	21	.677	37	46	11	27	93	44	65
Johnson	201	72	.358	56	33	.589	94	72	32	60	177	96	80
Maugherman	171	64	.374	79	62	.785	68	59	21	61	190	49	81
Shoup	336	180	.536	126	92	.730	167	77	47	63	452	45	84
Babcock	35	12	.343	8	6	.750	13	6	3	6	30	4	22
Kolb	5	1	.200	2	2	1.000	4	4	3	4	4	2	12
Powers	6	2	.333	4	1	.250	3	4	1	6	5	4	12
Roberts	8	2	.250	3	1	.333	7	5	0	2	5	0	11
Yarian	6	1	.167	16	7	.438	6	5	1	8	9	5	16
Team Totals	1227	510	.416	432	285	.660	562	437	175	374	1305	360	594
Visitors	1221	500	.410	522	341	.653				343	1341		

Jump Balls — We 125, They 91
Opp. Average 62.1
Def. Average 63.9

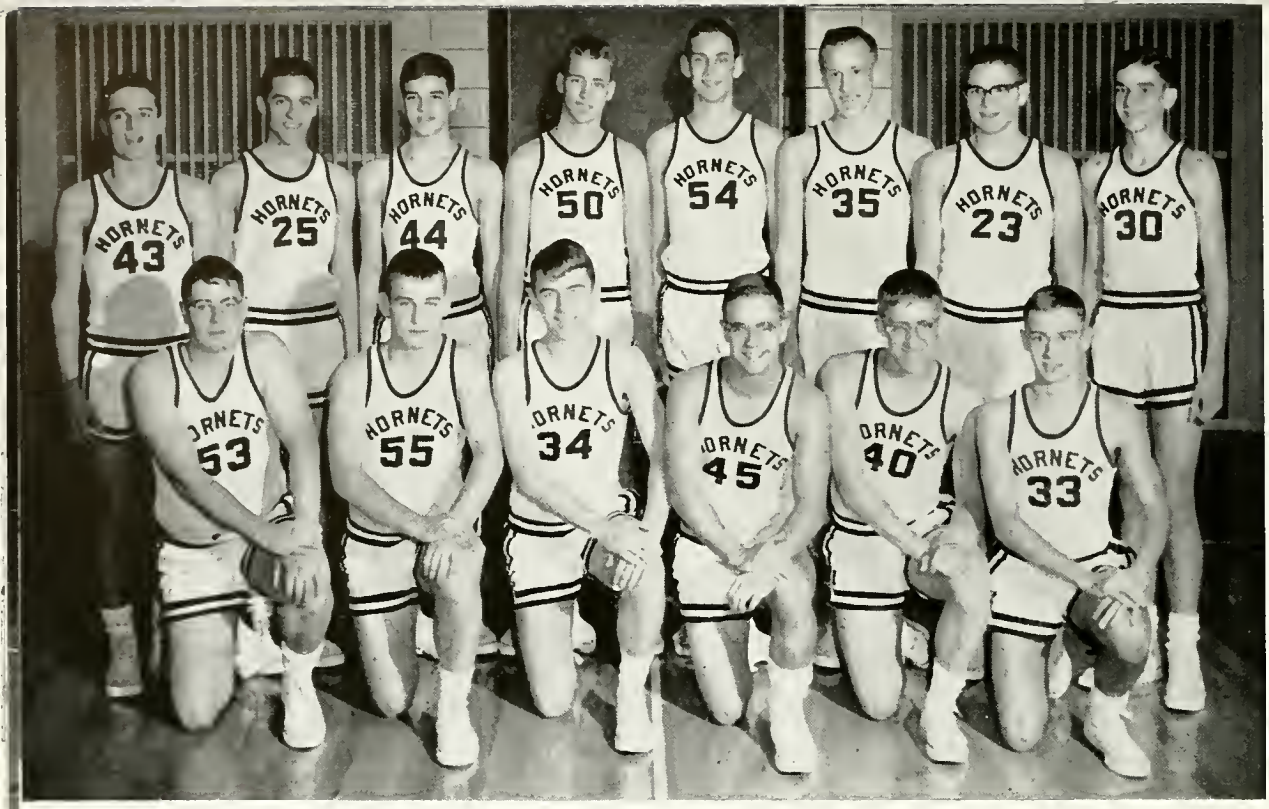

TOP ROW: Jim Berlien, John Hiller, Carl Ransburg, Doug Smith, Bruce Moody, Steve Rinehart, Gary Crum, Richard Herney.
FRONT ROW: Larry May, Bill Rathburn, Greg Goodhew, Steve Wheeler, Richard Boyer, Mark Allion.

Bee Team Season Scores

Nov. 18	Angola	39	Churubusco	43	Jan. 17	Angola	46	Waterloo	41
Nov. 27	Angola	35	East Side (Butler)	43	Jan. 18	Angola	51	Ligonier	44
Nov. 30	Angola	29	Columbia City	38	Jan. 24	Angola	49	Decatur	38
Dec. 6	Angola	50	Bluffton	52	Jan. 31	Angola	52	Albion	34
Dec. 13	Angola	38	Elmhurst	41	Feb. 1	Angola	42	LaGrange	29
Dec. 20	Angola	38	New Haven	46	Feb. 7	Angola	35	Kendallville	58
Jan. 3	Angola	37	Auburn	52	Feb. 8	Angola	41	Howe Military	31
Jan. 10	Angola	31	Garrett	40	Feb. 14	Angola	43	Avilla	44
Jan. 11	Angola	36	Berne	44	Feb. 21	Angola	41	Concordia	56

BEE TEAM CHEERLEADERS

Anne Hartman and Penny and Lindy Mick were this year's Bee team cheerleaders. These three girls did a fine job in supporting the Bees through the entire season. Their tireless efforts were greatly appreciated.

FRESHMAN CHEERLEADERS

The Freshman cheerleaders —Kristin Bakstad, Ann Moore, and Kathy Sanxter— certainly did a fine job in backing this year's Freshman team. The enthusiasm of these three girls was always very encouraging.

Freshman Season

Angola	29	Albion	33
Angola	40	Garrett	46
Angola	22	Eastside	31
Angola	23	Huntertown	54
Angola	34	Waterloo	40
Angola	22	Churubusco	29
Angola	28	Columbia Clty	41
Angola	23	Eastside	29
Angola	27	Auburn	33

Angola	28	Kendallville	35
Angola	28	LaGrange	34
Angola	31	Leo	51
Angola	37	Garrett	60

TOURNEY

Angola	31	Kendallville	37
Angola	30	Auburn	29

TOP ROW: Mike Erwin, manager; David Anspaugh, Jack Ormiston, Rick Yarian, Steve French, Jim Kaufman, Don Harter, Bill Bryan, Bob VanAuken, Don Hosack, Bill Wellman, Tom Chaudoin, manager.

FRONT ROW: Nicky Nix, Jim Elliott, Rick Gowthrop, John Hammel, Kim Tubergen, Terry Coggeshall, Danny Reese, Brad Hale, manager.

In The Dressing Room

The dressing room has been the scene of many discussions on basketball strategy. These informal talks have proved to be very valuable to the Hornets. Here Coach Kelley talks to the team about the Friday night opponent and his plan for victory.

Final Honors

Final honors were announced after the close of the basketball season. George Shoup was named on the NEIAC all-conference first team. Jack Deller and Lynn Maugherman received honorable mention.

Our Athletic Program

We should like to salute the entire Athletic Department for the fine job that they have done this year in extending the opportunities for participation in athletics. Two new sports, gymnastics and wrestling, coached by Mr. Nesbitt and Mr. Avery, respectively, have been added to the school's athletic program. These sports have become very popular and are certainly an attribute to our school.

One of the greatest contributions to school spirit is the feeling that everyone is participating. In very large schools this feeling is hard to achieve. This year Mr. Prosser, Mrs. Gabill and countless other faculty members, have been successful in establishing a fine intramural program, for both boys and girls. Students can now enjoy themselves in a program designed to promote fun and physical fitness.

We are proud of our two new sports and our new intramural program. The entire student body now has the chance to participate in some type of athletic program. We want to thank the teachers and coaches who have been instrumental in securing these activities.

TIGERS
25
53
55

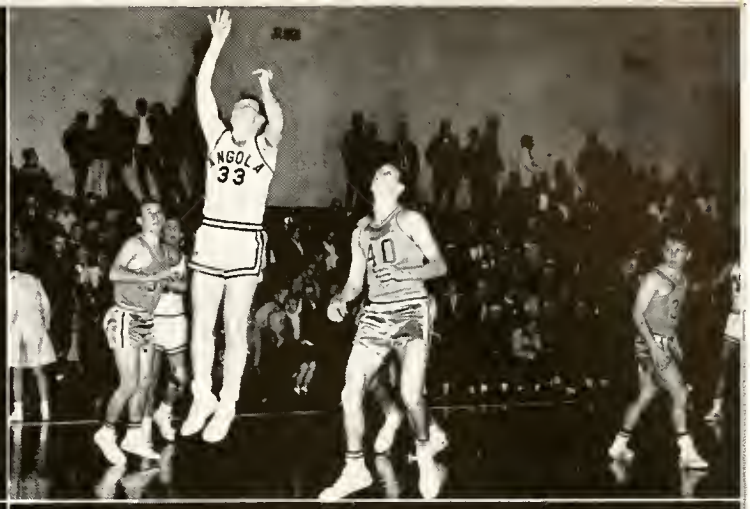
33

25

33

54

AT THE GYM

George leads out on the floor.

Dewey has the ball.

Pep band in action.

Senior coat check and junior stand.

Senior scholarship project.

Wrestling

This was the first year for the Angola wrestling team and the members gained much valuable experience for the seasons to follow.

The team finished the 1963-64 season with a 1-7 record.

The team played host to Howe Military at their first meet and were defeated by the score of 35-21. The team then met a strong Edgerton team and lost 45-12. The next week the group traveled to New Haven where they lost a very close contest by the margin of 27-25. Angola was host to New Haven in the next meet and won their only contest of the season by the score of 35-9.

The team traveled to Howe Military, where they were defeated by a score of 42-6. They then went to Decatur where they faced a very tough team and were defeated 42-6. The next week Angola faced Edgerton at Edgerton and were defeated 33-16. In the last meet of the season Angola hosted Decatur and lost 43-8.

In the sectional tourney at Elkhart, Charlie Honess, Metodi Velkoff, Mike Meyer, Sam Steiner and Tracy Stroh all received fourth place in their individual weight classes.

Mr. Avery was the coach, assisted by Pastor Reyelts, who helped give the boys pointers whenever he had the time.

TOP ROW: Sam Steiner, Roger Call, Steve Crooks, Dennis McKnown, Bill Booth, Dennis Brandt, Mike Coggeshall, Andy Moore, Rod Siders, Jim Sandidge, manager.

SECOND ROW: Coach Avery, Steve Woodworth, Doug Hilton, Metodi Velkoff, Gil Rogers, Charlie Honess, Mike Meyer, Dale Linnemeier, Phil Meyers, Bruce Householder, Charles Hedglin, Mike Beard.

FRONT ROW: Dennis Putman, Tracy Stroh, Jim Tritch, Tim Deller, Lynn Hilton, Dick Wells, Larry Book, Pat VanAman.

TOP ROW: Steve Crooks, Carl Ransburg, Roger Call, Steve Strock, Mike Beard, Chuck Nedele.
SECOND ROW: Phil Meyers, Steve Wheeler, Steve Cable, Jeff Plank, Dewey Powers, Mark Allion, John Moor.
THIRD ROW: Jim Berlien, Greg Goodhew, Ross Butler, Dick Waters, George Shoup, Tim Reese, Terry Roberts, Bill Rathburn, Larry May.
FRONT ROW: Lynn Maugherman, Jack Deller, Dave Hanselman, Mike Sapp, Ed Johnson, Jerry Boyer, Bill Lipman, Mr. Dygert, coach.

Baseball Season

The Hornets had one of their best seasons this year, winning 7 games and losing 1. They shared the NEIC crown with Decatur.

For the first game the Hornets traveled to Concordia where they handed the Cadets a 9-0 loss. The next game with Columbia City the Hornets won 4-1. The Hornets then entertained Bluffton and defeated them with an 8-0 score. The Hornets traveled to Decatur where they defeated the Yellow Jackets 7-2.

The only defeat for Angola came when they traveled to New Haven. They lost by a score of 4-3. The Hornets then won their last two games of the season by defeating Auburn 7-0 and Kendallville by a narrow margin of 1-0.

ALL CONFERENCE HONORS

Eric Hall, Mike Sapp and Ross Butler were placed on the all conference first team. Dick Waters and Dave Hanselman were named on the all conference second team.

SEASON AVERAGES

	At Bat	Hits	Ave.	Runs	BB	SO
Waters	23	6	.261	5	3	1
Deller	20	6	.300	5	3	3
Sapp	23	6	.261	7	3	3
Butler	18	8	.444	4	3	5
Hall	20	3	.150	2	5	4
Maugherman	24	7	.292	4	1	3
Hanselman	16	7	.438	5	5	2
Boyer	17	2	.118	5	4	2
Johnson	15	4	.267	2	3	4
Reese	1	1	1.000	0	0	0
Shoup	3	1	.333	0	0	0

TOP ROW: Mr. Nesbitt, coach; Mike Myers, Paul Sparks, Dennis Maugherman, Dale Simedru, Don Mason, Randy Meredith, and Jim Thompson.
FRONT ROW: John Wilder, Bob Tarpley, Ken Gulcher, Chuck Nedele, Mike Liechty and Tom Wenzel.

Gymnastics

Gymnastics had its first season at Angola this year under the direction of Mr. Nesbitt. The team traveled to Warren Central of Indianapolis for their first meet. The good Warren Central team defeated Angola and Columbus with a score of 71, Angola placing second with 39, and Columbus placing third with 31 points. Concord hosted Angola and defeated the team by a score of 65-37.

The Angola gymnasts again traveled to Indianapolis to the Warren Central Invitational and placed seventh among eight teams. The scores ran as follow: Clarksville, 134½; Concord, 94; Warren Central, 70½; Broad Ripple, 61½; Madison Heights, 36; Columbus, 31; Angola, 10½; and Hoagland, 0. Angola defeated Hoagland by a score of 59-37 at Hoagland.

In the first gymnastics meet ever held at Angola, Concord won with 69½ points, Angola placing second, with 34 points, and Hoagland placing third with 8½ points. Angola met defeat again as they hosted Warren Central. Warren Central had 60 and Angola, 52.

For their first year of competition the gymnasts team did quite well. With this experience they should expect a very good season in the coming year.

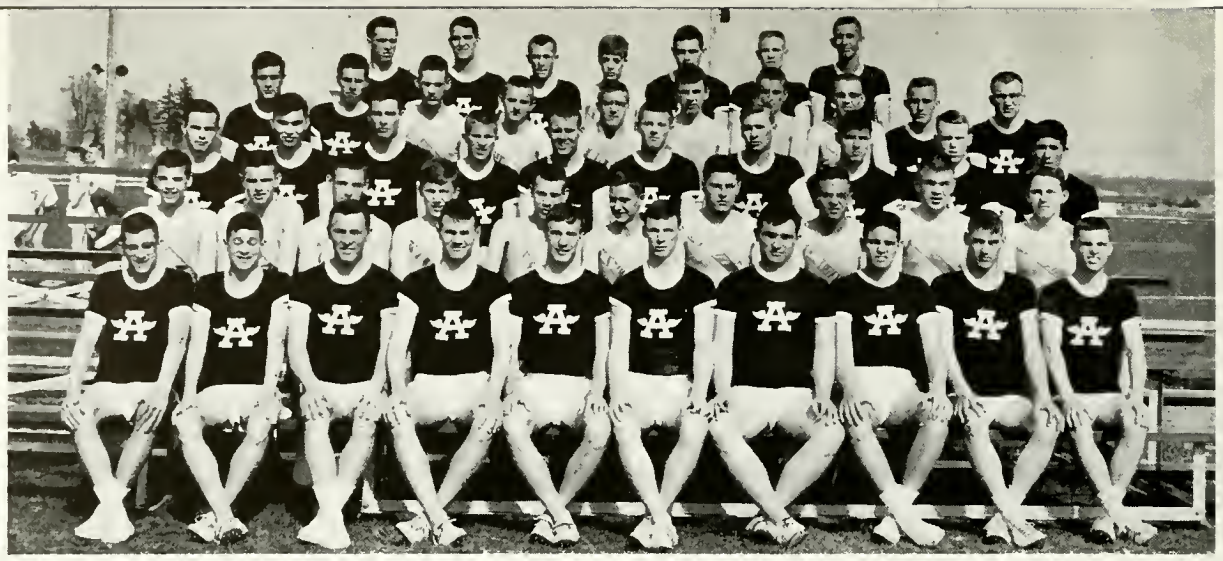

TOP ROW: Randy Meredith, Dennis Maugherman, Tim Deller, Bob Crain, John Flegal, Doug Hilton, Jerry Halderman.
SECOND ROW: Mark Crain, Todd Rigelman, Bruce Moody, Leslie Fisher, Dick Boyer, Greg Goodhew, Jim Berlien, Roger Call, Ron Clouse, Tom Cochran.
THIRD ROW: Larry Waite, Don Mason, Glenn Barlett, Dave Yarian, David Hanselman, George Shoup, Steve Linnemeier, Dale Simedru, Jack Deller, Ed Johnson.
FOURTH ROW: Carl Ransburg, Richie Thomas, Bill Rathburn, Steve Woodworth, Jerry Cope, Mark Allion, Mike Beard, Steve Wheeler, Phil Meyers, Bill Booth.
FRONT ROW: John Wilder, John Nedele, Lynn Maugherman, Tex Bachert, Don Palmer, Mike Sapp, John Baldwin, Eduardo Jenkins, Buck Boyer, Ross Butler.

Track

The Angola track team ended the year with four wins and four losses, and set two school records.

The Hornets started out on the wrong foot by losing to Columbia City 25-84 at Columbia City. They came back strong and beat Albion 77¼-31¾. Next, in a three-way meet, Angola came out on top 72 to Avilla's 33½ and Butler's 31½. Angola then defeated Waterloo by a 83½-25½ score.

The Hornets then traveled to Kendallville, where they came out second with 48 compared to Kendallville's 78 and Avilla's 13. The Angola thinlies then suffered a 34-75 defeat at the hands of Concordia. The Hornets again bounced back and defeated Garrett 67-42. The Hornets then traveled to Auburn where they lost 74-35.

At the New Haven relays Angola placed fourth in a field of nine teams.

Angola traveled to Elkhart for the N.E.I.A. Conference track meet and placed seventh in a field of ten teams.

The Reserves had a 1-1 season, beating Concordia 63-33, and losing to Garrett 70 2/3-38 1/3.

NEW TRACK RECORDS

Ron Clouse streaked to a new school record in the mile run of 4.48, beating the old record of 4.51 held by Don Wise since 1954.

The 1963 track season saw the 880 yard relay team of Jerry Boyer, Ross Butler, Lynn Maugherman, and Larry Waite, break their own record with a time of 1.35.5.

TOP ROW: Chuck Nedele, Dick Horney, John Hiller, Gary Crum, Bruce Moody, Mr. Dygert, Coach.
SECOND ROW: Bill Lipman, Ken Gulcher, Mark Allion, Randy Beechy, Ron Clouse, Kim Tubergen.
FRONT ROW: John Wilder, Todd Rigelman, Melvin Babcock, Terry Roberts, Jeff Plank, Roger Call, Jim Andrews.

Cross Country

After the cross country season drew to a close, a quick look at the results showed a successful first season for the Hornets. Ron Clouse, Angola sophomore harrier, made a spectacular record, winning first place in the sectional and going on to the regional.

In the first meet of the year, the Hornets placed third in a three-way cross country meet. Angola finished with 34 points while Fremont placed second with 33 points, and Hamilton placed first with a total of 29 points.

Our second meet of the year was also a three-way meet at Hamilton with Auburn. Hamilton was first with 28 points. Angola's 33 points were good for second place, while Auburn placed third with 55 points.

The third meet of the season was a two-way meet with Auburn here. This time Angola captured first place with 24 points; Auburn was second with 46 points.

The fourth meet of the year was with Huntertown. In this meet, Angola was defeated on their home ground by Huntertown, by a score of 25 for Huntertown and 36 for Angola.

For their next meet, Angola traveled to Kendallville, where they were defeated by a strong Kendallville team. The score of this encounter was Kendallville 20, and Angola 43. Next, Angola was host to Butler, and trounced them soundly by a 21 to 43 score. Angola again tasted victory as they downed Howe Military by a score of 26 to 29.

Angola then ran into a strong New Haven team, and on their home ground New Haven totaled 20 points while Angola ended with 43 points.

The next meet was among Angola, Auburn, and Columbia City. Columbia City managed to squeak by a strong Angola team and finished with 33 points. Angola captured second easily with 35 points, and Auburn placed third with a total of 55 points.

Angola ended the season in sixth place in Conference standings.

STANDING: Bob Crain, Pat VanAman, Steve Terry, Rodney Dent, Coach Brayton, Greg Mason, Gary Bumgarner, Danny Bakstad, Barry Frisinger.
KNEELING: Kim Tubergen, Bob VanAuken, Dick Fee, Nickey Nix.

Golf

The Angola Golf Team, coached by Mr. Brayton, finished the 1963 season with a record of 3 wins and 7 losses. The season saw the Hornets drop a pair of matches each to Auburn, Howe, and Garrett while winning a pair from Butler and splitting with Kendallville. The team also traveled to Bluffton for the Conference Meet, and struggled over a soggy course in pouring rain at the Elkhart Sectional.

Low individual scores for the year were: Barry Frisinger, 38; Dan Bakstad, 40; Curt Rausch, 41; Doug Smith, 45; Greg Mason, 45; and Gary Bumgarner, 46.

Among the notable feats of Mr. Brayton's charges were: Barry Frisinger's eleventh place medal at the Conference Meet, Curt Rausch's 13 strokes on a par 3 hole, Dan Bakstad's shooting a 40 but still losing the match, and Doug Smith's astounding 79 for 9 holes.

The team had a lot of fun and will have many pleasant memories of the 1963 season.

Cross Country Sectional and Regional

Angola then went to South Bend Riley, where the fastest country crosser in the Sectional, Ron Clouse of Angola, captured first place honors. Going with first place was a medal, and the right to compete in the cross country Regional.

The last run of the season by an Angola harrier was made by Ron Clouse when he placed 15th in the Regional with a time of 10 minutes 11 seconds.

The Angola team ended their first season in several years with three firsts, five seconds, and one third.

Officers See the Funny Side

Pep Club

The Pep Club had new uniforms this year which the girls made themselves and wore to the home games. They were purple vests and were worn over long-sleeved white blouses. The girls were seated in a block for games and they wore white gloves to perform hand motions during the half of the games.

The Pep Club purchased flash cards and used them late in the season to present special programs. They hope to use them more next year.

The one hundred and forty members were led by the following officers: Louise Patenge, president; Michelle Hall, vice president; and Mary Alice Cole, secretary-treasurer. The club sponsor was Mrs. Grabill.

Pep Club Ready for Action

Girls Athletic Association

The Girls Athletic Association had almost one hundred members this year and participated in a variety of sports. They met during the activity period on Monday and participation points were given to each girl who attended six meetings for one sport.

The girls participated in volleyball, dodgeball, basketball and gymnastics plus several spring sports.

A Sports Day was sponsored by the Girls Athletic Association on February 22, and area schools were invited to participate in basketball and gymnastics.

The officers were: Barbara Hanselman, president; Debbie Spangle, vice president; Kathy Kolb, secretary; and Janet McCutchan, treasurer. Mrs. Grabill was the sponsor of this organization.

G.A.A. Officers

A Game Starts

Girls' Basketball

The Lady Hornets basketball team was organized in January of this year. The girls tried out for the team and were selected on the basis of ability, attitude, and sportsmanship. They participated in a G.A.A. tournament at Waterloo. They were beaten in their first game by Waterloo 28-12 but came back in the consolation game to trip up Auburn 22-20. The team also had a Sports Day tournament on February 22 with Auburn, Waterloo, Orland, Hamilton, and Fremont participating.

The girls practiced after school twice a month at Carlin and Hendry Park Schools. They certainly enjoyed the season and hope to add more games to their schedule next year.

TOP ROW: Julie Inman, Michelle Hall, Nancy Hoffman, Diane Ralston, Jane Williamson, Judy Stevens, Sally Hoffman, Tuiren Butler, Jean Ann MacRae, Janie Cotner, Mrs. Grabill, coach.

FRONT ROW: Janet Leininger, Mary Newnam, Marilyn Inman, Barbara Horman, Beverly Dygert, Barbara Hanselman, Debbie Spangle, Linda Van Aman.

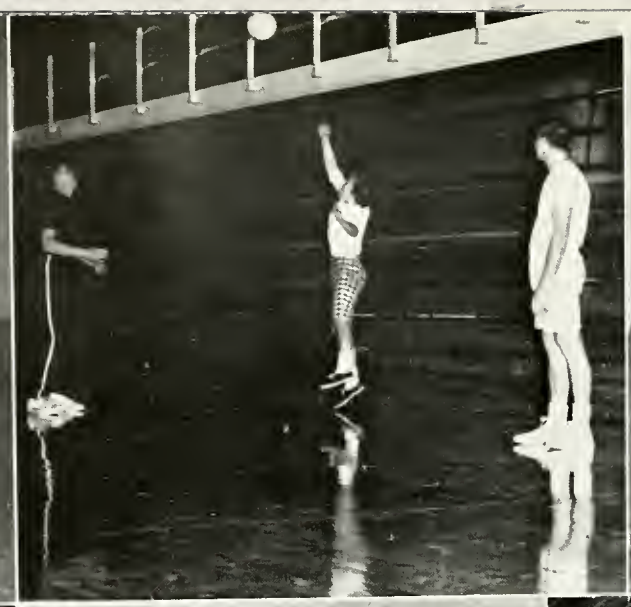

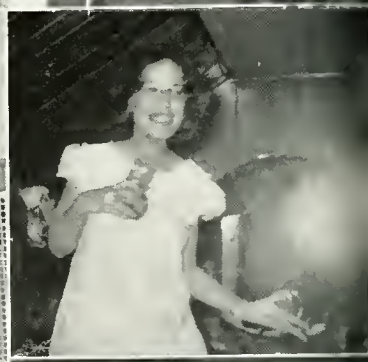

HERE AND THERE

FIRST ROW: Mr. Kelley goes in for a lay up; Jump high, Mrs. Chokey; The choir caroling in the halls.

SECOND ROW: Juniors getting their class rings; Gloria smiles; A junior slumber party.

THIRD ROW: Waiting to cross the street; Sing pretty, Kids!

AS WE SEE THEM

TOP ROW: Pat makes an announcement on the public address system; The Hornet is being put together; At the Prom.

SECOND ROW: Christmas candle lighting service; Our band in Firemen's Convention Parade; Hi-Y boys plus old Christmas trees.

THIRD ROW: Dignified (?) seniors; Atop the Christmas tree pile; Noonday league game in progress.

FOURTH ROW: Elden takes it easy; Mary Alice — two years ago; Slaves at the Peasant Supper.

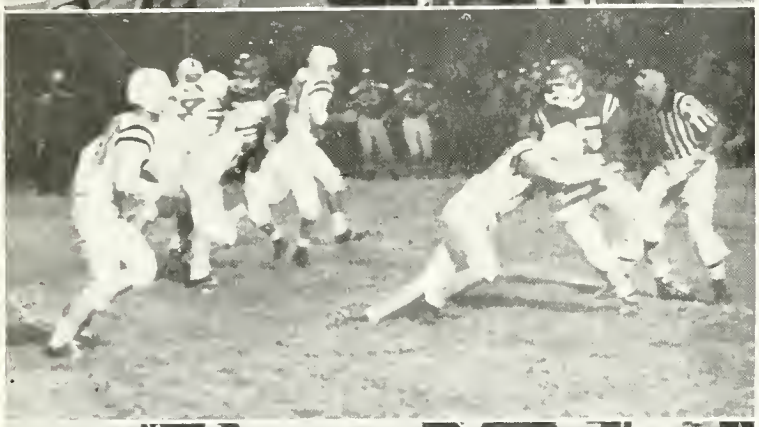

Calendar

SEPTEMBER

3	Football season begins
5	First day of school
12	Miss United Fund Contest
25-26	Frosh and seniors take Iowa tests

OCTOBER

7	F.T.A. Initiation
8- 9	Individual school pictures taken
12	Career Day at Tri-State
16	Y-Teen Initiation and Roundup
17	Auburn College Night
18	Cross-country Sectional
29	Hi-Y Initiation

NOVEMBER

1	Choir concert at Fremont
4	Season tickets go on sale
7	First Hornet is published
8- 9	"Harvey"
14	Open House

Ready to cross the street

Hornets in action

Marching band

Ron Clouse at track meet

Hornet appears

Calendar

15 Key sales party
21 Class rings arrive
22 President Kennedy's assassination
24-25 Teachers' Association
26 Y-Teen cookie sale
27 Thanksgiving program
28 Seniors measured for caps and gowns
30 Faculty Sports Night

DECEMBER

3 Band concert
Betty Crocker Test
4 Intramural sports begin
5 Angola's first wrestling match
6 Tuberculin tests
7 "Starlight Sleigh Ride"
SAT Tests
11 Thespian Initiation
14 NROTC Qualification tests
15 Overhead projectors received
17 Choir Christmas concert
18 Y-Teen Candlelighting Service
23 Caroling in the halls
Christmas vacation begins
27-28 Holiday Tourney here

Hi-Y boys receive pins
Ray gets tuberculin test
Season ticket sales
Junior class rings
Y-Teen cookie makers

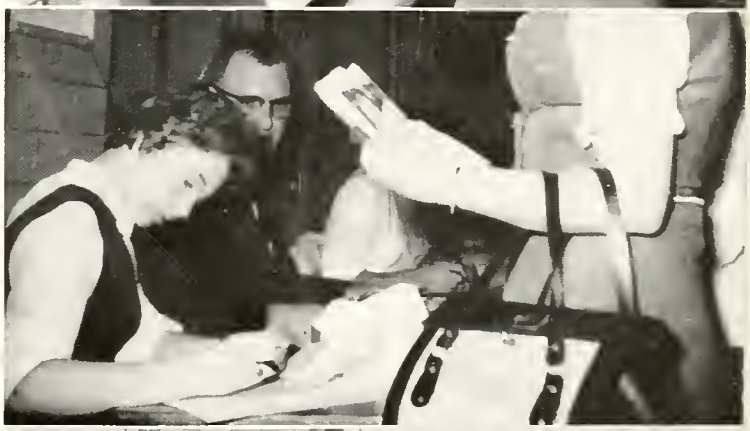

Calendar

JANUARY

4 Angola's first gymnastics meet
7 Senior boys take Military Aptitude Test
22 Hi-Y-Faculty basketball game
25 Solo and Ensemble contest
28 Spanish Club organized
30 Gymnastics program

FEBRUARY

1 Solo and Ensemble contest here
11 Thespian plays, "The Teacup Tree" and "Miss Twiddle and the Devil"
15 State Solo and Ensemble contest
18 Science Fair
26-29 Sectional Tourney

MARCH

7 Regional Tourney
14 Semi-State Tourney
20 Band and choir concert
21 State Tourney
26 Y-Teen Easter program

Y-Teen initiation

Contribution for Senior Scholarship fund

Thespian initiation

Faculty basketball game

Science Fair

Calendar

APRIL

3 Orchestra Coffee concert
9-11 "The Robin Hood Caper"
18 State B.O.V. contest
25 New Haven Relays
28 Physical Education Show

MAY

1 Band concert
5 Music Achievement Night
8 Track Sectional
11 Athletic Banquet
12-13 Choir concert
13 High School Achievement Day
15 Golf Sectional
Track Regional
Senior Class Day
Seniors dismissed!
16 Junior-Senior Prom
23 State Golf and Track meet
27 Baccalaureate Service
28 Commencement!!

Yearbook arrives

Spanish Club organized

Editors work on the Key

Hi-Y boys collect Christmas trees

Caroling in the halls

King and queen of the Christmas prom

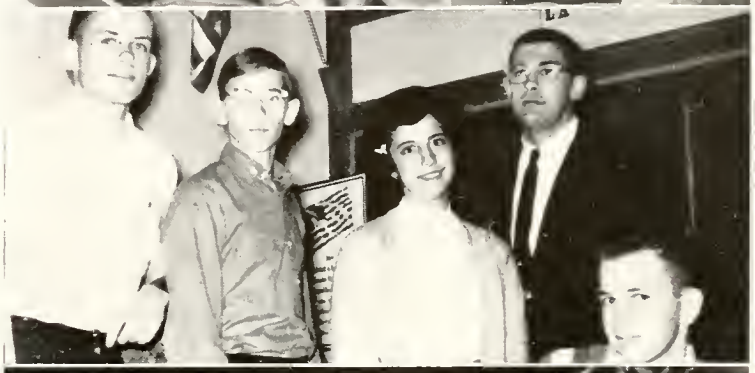

Bits About 'Em

NAME, NICKNAME	HOBBY	AMBITION	MEMORIES
Jon Alaura	Cars and weight lifting	Engineer	The Halls
Colleen Anspaugh	Reading and music	Teacher	Choir, kids, and classes
Harold Anstett, "Butch"	Loafing	Mechanic	Term papers for Mr. Morin
Bob Baldwin, "Ace"	Water sports, hunting, girls	Own a wholesale house	Girls, plays, Dian, A.H.S., sports, and Hubler
Glenn Barlett, "Barley"	Hunting	Draftsman	Track and art
Phil Beard, "Flip"	Beta Black Angus	Electrical engineer	Mr. Morin and Mr. Hammel's math class
Randall Beechy, "Randy"	Skiing	Electrical engineer	Record hops
Forrest Bodiker, "Bod"	Ice Skating	Wealthy Printer	Print Shop at Lima
Sally Bolinger, "Jo"	Playing piano	Law secretary	Government class
Darrell Boyce, "Darl"	Music	Mechanic	Summer
James Burrell, "Jim"	Sports	Work	Friends in Kendallville
Rita Burrell, "Rit"	Phil	To graduate and be happy	Government class, friends, and the fun I have had
Tuiren Butler, "T"	Sports	Computer programmer	Cheerleading and teachers
Barbara Byers, "Barb"	Reading	Nurse	Government, "Macbeth," basketball games, junior stand
Roger Caton, "Doc"	Guitar	Business management	All the homework
William Joseph Chaudoin, "Joey"	Radios and cars	Business management	Cars, friends, Mrs. Chokey, Mr. Morin, girls, and jobs
Mary Chiddister	Water skiing	Secretary	Mr. Porter, kids, and activities
Larry Clark, "Larry"	Hunting	Naturalist	Ball games, parties
Patricia Clark, "Pat"	Reading and swimming	Teacher	Basketball games, teachers, and classes
Tom Cochran, "Tom"	Radios and cars	Electrical engineer	Football practice, games, all things in school life
Mary Alice Cole, "Nicky"	Water skiing and people	Guidance counselor	Senior year, student teaching, Mr. Morin's classes
Janie Cotner, "Jessica"	Riding around	X-ray technician and housewife	Proms, Mr. Morin, parties, Vikki, ball games, and going with Dale
Mark Crain, "Mark"	Sports	Own my own business or be a lawyer	Track practices, Key party, proms, girls, all the guys
Jack Deller	Sports	Career in math	Sports, winning the Sectional
Beverly Dygert, "Bev"	Music and sports	Teacher	Mr. Hammel's math class, Scott, teachers, 3 Regionals
Sharon Elliott, "Sherri"	Cooking and sewing	Beautician and housewife	Proms, the old gym, all the teachers, all the fun I have had
Bob Erwin, "Bob"	Electronics and cars	Engineer	People and cars
Phyllis Everett, "Phiddie"	Sports	Airline reservationist	The nights Sharon and I went out in my Ford
Steve Ferro	Pool	Go to the big city	Friends, ball games, and weekends
Kathy Fisher, "Kate"	Music, skating, and sewing	Secretary	Proms, Hornets, good old A.H.S.
John Flegal, "Juan Fegouski" (Notre Dame)	Football	None	Espanol

Bits About 'Em

NAME, NICKNAME	HOBBY	AMBITION	MEMORIES
Barry Frisinger, "Bare"	Dates	Musician	The good old days in sixth grade
Jack Frye, "Small Fry"	Cars	To be a success	Shop class, a day at work
Jim Garner, "Jim"	Bowling	Pro-bowler	A.H.S.
Ann Gebhart, "Annie"	Music	Medical secretary	Basketball games, plays, classes
Dennis Goudy, "Big D"	Hunting and fishing	Electronics technician	Government class
Janet Gould, "Jan"	Baking	A good housewife and mother	Government class, friends, and book reports!
Pamella Sue Gould, "Pam"	Summer sports and dancing	X-ray technician and housewife	Homework, government essay tests, games, all the kids
Kristene Green, "Kris"	Twirling	Accountant	Mr. Morin, basketball games, proms, all the fun in the senior year
Dave Hanselman, "Dave"	Sports	Surgeon	Athletics
Philip Herl, "Fuss"	Rita	To be happy	Lots of them
Nancy Hoffman, "Lulu"	Dancing and sports	Legal secretary	Friends, parties, sports, and everything
Marvin Holman, "Merv"	Playing cards	Be a teacher	Mr. Morin, basketball games
Samuel Miles Holtzman	Banjo	Architect	Easy going life of high school
Charles Honess, "Charlie"	Fishing	Engineer or salesman	Summers
Barb Horman, "Barb"	Sports	Physical education teacher	Games, slumber parties, Mr. Morin
Harry Hubler, "Avriel"	Playing around	Maybe a little bit of everything	Good times with Bob, getting into trouble when I goof around a little
Julia Inman, "Julie"	Having fun	Secretary	Basketball games, senior party, Mr. Morin, and "Macbeth"
Ed Johnson, "Frank"	Sports	Marine	Winning the Sectional
Ray Johnson, "Raymond"	Riding horses, 4-H work	Farming	Shop and Mr. Morin
Danny Johnstone, "Dan"	None	Be happy	Shop
John Johnstone	Meditating and doing nothing	Engineer	Lots of them, mostly recent ones, like that of SAB; I'll never forget her
Linda Kiess, "Lin"	Twirling and sports	Social worker	Sports, fun, and 63-64!!
Arlene King, "R"	None	To work where it's warm the year around	Games, teachers, being Gatha's friend for six years, and just being an A.H.S. student
Jeanne Laird	Driving Corvettes	English or government teacher or writer	Teachers, my friends, and sports
Joe Law, "Joe"	Sports	Journalism	Marleen and government
Janet Leininger	Sports	Physical education teacher	Teachers, girls' basketball, and kids
Steve Linnemeier, "Rotor"	Sports	Mechanical engineer	The men and a few parties
Linda Lovejoy, "Lin" "Clubfoot"	Knitting and dancing	Legal secretary	Proms, regionals, Mr. Morin

Bits About 'Em

NAME, NICKNAME	HOBBY	AMBITION	MEMORIES
Loretta Lower, "Retta"	Being lazy	Graduating from Angola High School	Angola High School, Mr. Avery and Mr. Morin
Jean Ann MacRae, "Goofy Jean"	Sewing and basketball	Draftsman	Girls' basketball, teachers, Mr. Johnson, classmates
Margie Malston, "B.M."	$ $ $	$ $ $	'62
Donald Mason, "Don"	Photography	Research chemist	Photography work in school
Lynn Maugherman, "Lynnfred"	Sports	Teacher and coach	Government and sports activities
Larry McCormick, "Larry"	Sports	Business administration	School! Also summers!
Gatha Mendel, "Gate"	Horseback riding and sports	Physical education teacher	Being friends with Arlene all during high school and government class
Marshall Mitzman, "Mitz"	Radio Broadcasting	Career in service	Angola High School classes and activities
Edwin Moor, "Buster"	Cars and reading	Butcher	Mr. Morin's class, senior class party, and Mr. Etzlers' classes
Roger Moser, "Mosh"	Rodder	Mechanical engineer	Fords will return!
Annette Myers, "Susie"	Modern jazz	Dentist technician	Mr. Bernhardt's class! Biology, proms, government, sports, Class of '64
Margaret Nagel	None	To be a success	All the fun at the games, dances, the whole senior year
Louise Patenge, "Lui"	Sports	Government teacher or business administration	Tourneys, proms, teachers and Azar's
Phil Pollard, "Sonny"	Guitar	Electronics engineer and minister	The day I dropped the glass lid of Mr. Bernhardt's aquarium
Linda Poole, "Pooley"	Music	Music teacher	"Macbeth," music theory, Spanish tests
John Potts, "Pottsie"	Rods	Race driver	Senior Class
Elden Powers	Sports	Accountant	Basketball games
Elten Powers, "Elsie"	Record albums	Teacher	"Inside Lester" and "Harvey"
Phil Pristas, "Phil"	Cars	Mechanic	Football and senior year
Larry Putt, "Putt"	Sports and cars	Insurance business	Mr. Morin, football, and Mrs. Chokey
Curt Rausch	Studying	Graduate from college	Sports, senior math, and chauvinistic government class
Vikki Reamer, "Wink"	T.V. serials	Psychologist	South Bend
Tim Reese, "Tim"	Sports	Accounting	Senior parties, sports, Frank, and tourneys
Todd Rigelman, "Toad"	Sports	Accountant	Government and "Macbeth"
Carol Rogers, "Ski King"	Sports and skating	Beautician	Mr. Morin's class and Mrs. Chokey's class
Ben Schaftner, "Ben"	Cars	Mechanic	Shop and Mr. Etzler
Sharon Schnetzler, "Snertz"	Sewing and dancing	Beautician and housewife	Proms, basketball games, marching, Mr. Morin, all the kids

Bits About 'Em

NAME, NICKNAME	HOBBY	AMBITION	MEMORIES
Fred Schroeder, "Sleepwalk"	Fun	College and fun	Fort Wayne on weekends
Laurel Shirley	Water skiing and dancing	Legal secretary	Sports, proms, all the kids, homework, and Mr. Morin
George Shoup, "Big George"	Soccer	Play college ball and be filthy rich	Regional, government, and Hi-Y
Dale Simedru, "Dale"	Sports	Accountant	Parties, sports, and the guys
Alice Smith	Water skiing	Accountant and housewife	Proms, Mr. Morin, slumber parties, class breakfasts, and basketball games
Paul W. Sparks, "The Col." and "Pauly Baby"	Summer sports	Business	Summers, Mrs. Vosteen, the time we rolled a certain V.W. and other good times
Samuel Steiner, "Sam"	Working	To be a success	Mrs. Chokey and my English class
Mike Stevenson, "Mike"	Cars	Mechanic	Cars, cars, and more cars
Roger Sunday, "Rog"	Cars, radios, and drums	Industrial sociologist	My 18th birthday party!
Sue Swank, "Suzie"	Being with people	Registered nurse	Junior stand, Mr. Morin, Girls' State, all experiences in high school
Bob Tuttle, "Tut"	My car	To earn money	The good times I had with Ron and the rest of the gang
Sharon Urbine, "Sharon"	Ice skating and reading	Legal secretary	Espanol and Mr. Hyde, all the kids
Dale Patrick VanAman, "Pat"	Pool	Become a millionaire hustler	Senior year, Mr. Morin, and friends
Tom VanAuken, "Tom"	German band	Engineer	South Side prom
Metodi Velkoff, "Velkoff"	Sports	Doctor	Mr. Bernhardt, Mr. Morin, and basketball games
Linda Vincent, "Lynn"	Playing piano	Beautician	Mr. Morin's government class
Larry Waite, "Larry"	Skating	Engineer	Mr. Morin vs Roger Moser
Jerry Walcutt, "Jerry"	Cars	Engineer, teacher or athletic director	Shop class
Judy Warren, "Susie"	Almost anything	Real estate	Life at the "little house"
John Wellman	Cars, pool, and football	Graduate from college and get a good job	Trip to Nevada Mills with Sam, fun with Steve, and our football games every Sunday
Steve Wild, "Steve"	Loafing	Big business	Football and Mrs. Chokey
John Wilder, "John"	Sports	Doctor or teacher	Fun in my high school years
Judith Wiley, "Judy"	Music and dancing	Beautician and housewife	Term papers, choir, basketball games, and Sept. 14, 1963, my diamond
Diana Wyatt, "Diana"	Sports	Medical secretary	Tourneys, Mr. Morin's class, and Mrs. Chokey
Phil Zabst, "Phil"	Hunting and W.W. II	U.S. Navy	U.S. History and Mrs. V.

AT ODD MOMENTS

TOP ROW: Steve Ferro and Sharon Schnetzler — aren't they cute?; Phil Herl and Annette at the eighth grade prom; Joey Chaudoin and Roger Sunday — don't fall Joey!

SECOND ROW: Dave Hanselman and Jack Deller. Whom do you see Dave?; Janet and Pam Gould looking pretty; Lee and Elten Powers dressed for a grand occasion; Annette Myers and Billy Munn are ready for a swim.

THIRD ROW: Nancy Hoffman and Steve Ferro are ready for cold weather; Looks as if Barb Horman is taking good care of Terry Schnetzler; Annette Myers and Judy Wiley are having fun.

PARTY TIME

FIRST ROW: Sharon, the ole pro; Senior Key Sales Party; Rog, you look tired; Glenn just received his silver dollar.

SECOND ROW: Senior party; Looks good! A party at Mrs. Chokey's. Our favorite Senior.

THIRD ROW: More Seniors: Our party at Mrs. Chokey's; Class breakfast at Janet's.

FOURTH ROW: Edwardo; Sure is good; Something funny? Don't be so sad Jean Ann. Have fun, kids.

LONG AGO

TOP ROW: Pat Bryan, Larry Gray, Marilyn Inman, Jean Penix, Mike Sunday, Peggy Miller.

SECOND ROW: Judy Wiley, Margie Malston, Kathy Fisher, Pat Clark, Tom Van Auken, Phil Herl, Phyllis Everett, Harold Anstett.

THIRD ROW: Phyllis Everett, Julie Inman, Elden Powers, Elten Powers, Marilyn Inman, Coleen Anspaugh, Tom Van Auken, Judy Wiley, Lin Lovejoy, Laurel Shirley.

FOURTH ROW: Pat Van Aman, Tuiren Butler, Janie Cotner, Annette Myers, Pam Gould, Barb Morse.

FIFTH ROW: Marshall Mitzman, Diana Wyatt, Sharon Schnetzler, Lin Lovejoy, Lin Kiess, Annette Myers.

BY-GONE DAYS

FIRST ROW: Elden Powers, Colleen Anspaugh, Annette Myers, Marshall Mitzman, Janet Gould, Nancy Hoffman, Linda Vincent, Judy Warren.

SECOND ROW: Larry McCormick, Phil Herl, Tom Cochran, Julie Inman, Darrell Boyce, Tom Van Auken, Kathy Fisher, Phyllis Everett, Elten Powers, Bob Baldwin.

THIRD ROW: Leslie Fisher, Margie Malston, Pat Clark, Harold Anstett, Ben Schaftner, Loretta Lower, Judy Wiley, Loretta riding her pet calf.

FOURTH ROW: Baby Pat; Loretta relaxing; Kathy Fisher; "Put 'em up," Jack Deller; Marilyn and Julie Inman swimming.

FIFTH ROW: Pam playing with her doll; Loretta with doggy; Happy Dennis; that's good — Janet Gould eating cupcakes.

ONCE UPON A TIME

FIRST ROW: Kathy Fisher, John Wellman, Carol Rogers, Darrell Boyce, Linda Lovejoy, Sharon Urbine.

SECOND ROW: Janie Cotner, Roger Caton, Curt Rausch, Sharon Schnetzler, John Wilder, Jean Ann MacRae.

THIRD ROW: Julie Inman, Barb Horman, Bob Baldwin, Steve Ferro, Barry Frisinger, Joey Chaudoin.

FOURTH ROW: Jeanne Laird, Janet Gould, Mary Alice Cole, Jon Alaura, Pam Gould, Jack Deller.

FIFTH ROW: Phil Herl, Steve Wild, Tuiren Butler, Diane Wyatt, Larry Waite, Sue Swank.

"WE WERE THERE, ONCE!"

TOP ROW: Pam awaits her encore; Don't be shy, Bob!; Curt; Ann, your knees are showing!; "Rock-a-bye, Nancy, in the tree tops!"

SECOND ROW: Pam and sister bathing?; Nancy, Joey, Betty, and Janet having a picnic; Dave, showing off his new suit; Nancy and lover?

THIRD ROW: Janet G. playing in the sand; Throw it here, Jack!

FOURTH ROW: Get busy, Nancy; Ann and pets; Wow, Sharon!; Nancy, all dressed up, waiting for someone special; Mary Alice zooming around.

1963 Alumni

Sandy Allen—Secretary at Modernair Corporation, Angola, Indiana

Fred Bachert—DePauw University, Greencastle, Indiana

John Baldwin—Tri-State College, Angola, Indiana

Ronald Barlett—Moore Business Forms, Angola, Indiana

Fred Beck—Tri-State College, Angola, Indiana

Dave Boomershine—U.S. Air Force

Larry Boyd—U.S. Air Force

Jerry Boyer—Working with father, well drilling, Angola, Indiana

Carol Brown—Mrs. Asa Harvey, Angola, Indiana

Richard Bryan—Ventura College, Ventura, California

Jim Burrell—Working at home, Fremont, Indiana

Linda Burtch—Mrs. John Schinda, Akron, Ohio

Sharon Buse—Bowling Green University, Bowling Green, Ohio

Ross Butler—Ball State Teachers College, Muncie, Indiana

Dan Campbell—Poinsatte Motors Inc., Angola, Indiana

Sue Carson—International Business College, Fort Wayne, Indiana

John Cather—Tri-State College, Angola, Indiana

Gen Chadwick—Michigan State University, East Lansing, Michigan

Diana Chiddister—Mrs. Tom Waite, Angola, Indiana

Mary Lynn Christen—At home, Angola, Indiana

Richard Cisco—Indiana University, Bloomington, Indiana

Pat Clancy—University of Minnesota, St. Paul, Minnesota

Kathy Clark—Mrs. Larry Miller, San Diego, California

Shirley Crone—Lincoln Life Insurance Company, Fort Wayne, Indiana

Leroy Crooks—Tri-State College, Angola, Indiana

Linda Crowl—Butler University, Indianapolis, Indiana

Linda DeLancey—Modernair Corporation, Angola, Indiana

Jim DeLong—Purdue University, Lafayette, Indiana

Pat Deming—U.S. Navy

Gerald Demorest—U.S. Air Force, Rantoul, Illinois

Elaine Dent—International Business College, Fort Wayne, Indiana

David Detar—Unknown

Irene Dowidat—Secretary, Ace Sporting Goods Company, Angola, Indiana

JoAnn Duguid—At home, Pleasant Lake, Indiana

Gene Eatinger—Angola Wire Company, Angola, Indiana

Susan Florentine—Potawatomi Inn, Angola, Indiana

Mickey Fradenburg—Indiana University, Bloomington, Indiana

Linda French—Onita Teachers College, Bainbridge, New York

Phyllis Gebhart—International Business College, Fort Wayne, Indiana

John Greenamyer—Moore Business Forms, Angola, Indiana

Barbara Haddix—Mrs. Dan Wood, Fort Wayne, Indiana

Lana Hale—J.C. Penney Company, Angola, Indiana

Eric Hall—Western Michigan University, Kalamazoo, Michigan

James Hanna—Moore Business Forms, Angola, Indiana

Pam Harbour—Ball State Teachers College, Muncie, Indiana

Thomas Harman—Eastman School of Music, Rochester, New York

Kenneth Harris—University of Kentucky, Lexington, Kentucky

Barry Hollopeter—Tri-State College, Angola, Indiana

Judy Horman—General Education Course, Tri-State College, Angola, Indiana

Karen Hughes—International Business College, Fort Wayne, Indiana

Mary Jensen—International Business College, Fort Wayne, Indiana

1963 Alumni

Keith Johnson—International Business College, Fort Wayne, Indiana

Pat Kaufman—Ball State Teachers College, Muncie, Indiana

Eloise Kimes—Modernair Corporation, Angola, Indiana

Colleen Knox—International Business College, Fort Wayne, Indiana

Karen Kramer—Moved to Detroit, Michigan

Susan Krantz—International Business College, Fort Wayne, Indiana

Judy Kuckuck—Mrs. Larry Stoy, Ball State Teachers College, Muncie, Indiana

Wallace Liechty—Indiana University, Bloomington, Indiana

Sally Mains—Mrs. Fred Nicholson, Orland, Indiana

Dick Marino—Indiana University, Bloomington, Indiana

Dennis McClelland—Tri-State College, Angola, Indiana

Silvia Meston—Moved to New Mexico

Vivian Mitzman—Indiana University, Bloomington, Indiana

Jim Moor—Kraft Candy Company, Kendallville, Indiana

Chuck Moore—Tri-State College, Angola, Indiana

Mac Morley—Azar's, Angola, Indiana

Andrea Mortorff—Butler University, Indianapolis, Indiana

Doug Musser—Moore Business Forms, Angola, Indiana

Dixie Page—Milligan College, Johnson City, Tennessee

Don Palmer—Indiana University, Bloomington, Indiana

Emily Preston—Bethany College, Bethany, West Virginia

Sally Rathburn—Purdue University, Lafayette, Indiana

Sidney Reese—Indiana University, Bloomington, Indiana

Don Rinehart—Wohlerts, Angola, Indiana

Toni Roberts—Modernair Corporation, Angola, Indiana

Judy Rose—Dew Drop Inn, Angola, Indiana

Cheryl Sack—International Business College, Fort Wayne, Indiana

Mike Sapp—Ball State Teachers College, Muncie, Indiana

Susan Showalter—Kansas State University, Manhattan, Kansas

Walter Shutt—Tri-State College, Angola, Indiana

Nan Smith—Indiana University, Bloomington, Indiana

Richard Somerlott—Farming, Angola, Indiana

Steve Southern—Indiana University, Bloomington, Indiana

Scott Sparks—International Business College, Fort Wayne, Indiana

Karen Steinke—Rogers Drug Store, Angola, Indiana

Jan Stevens—Parkview Memorial Hospital School of Nursing, Fort Wayne, Indiana

Janice Stock—At home, Pleasant Lake, Indiana

Jeff Stock—Working at home, Pleasant Lake, Indiana

Pat Stohler—Danner's 5 & 10 cent Store, Angola, Indiana

Mike Stowe—Gehron Rambler Sales, Angola, Indiana

Ed Sutton—Layton School of Photographic Art, Milwaukee, Wisconsin

John Taylor—U.S. Air Force

Chuck Tiffany—Tri-State College, Angola, Indiana

Dane Tubergen—Purdue Unversity, Lafayette, Indiana

Paul Underwood—Working at Kaiser's Supermarket, Angola, Indiana

Judy Waite—Working in Indianapolis, Indiana.

Dale Warstler—Farming, Pleasant Lake, Indiana

Richard Waters—Throop Florist, Angola, Indiana

Karen White—International Business College, Fort Wayne, Indiana

Charles Wilsey—Tri-State College, Angola, Indiana

Don Wyatt—Working at Angola Sand and Gravel, Angola, Indiana

SCENES WE WANT TO REMEMBER

FIRST ROW: Y-Teen cookies; Our secretaries; Journal'sm class? Edith Liebel.

SECOND ROW: Class ring selection; In the hall; Car trouble?; Jeanie and Nancy "on stage".

THIRD ROW: Hard working Steve; Waiting for class rings; Like your rings, girls?; Cold, Tim?

FOURTH ROW: Ken Gulcher and science project; Judy Clancy; Don Harter; What's so funny Jane?

WAY BACK WHEN

FIRST ROW: Party time at Bob's; More party, Cindy Cook.
SECOND ROW: Bob's party again; Campfire girls; Peg Miller in Europe.
THIRD ROW: Those good ole days; Our senior boys?; Peg Fast.
FOURTH ROW: Hey, look what we made!; We're dafodils; A Brownie — Linda Reinheimer.

Lasting Memories

Teachers Basketball Games Semester Tests

KEY Sales Party Senior Coat Check

Thespians Hi-Y Underclassmen Senior Scholarship Fund

Mr. Morin Caroling in the Halls Sectional Tourneys

Christmas Proms Passes F.T.A. Mr. Porter's Boilerettes

"Harvey" Hi-Y-Faculty Games Science Fairs

Junior Stand "Hornets" Football Gymnastics

Auditorium Programs The Public Philosophy

Mr. Hammel Track G.A.A. Basketball Games

Class Breakfasts Y-Teen Candlelighting Service

Concerts Pep Sessions Mr. "Mac" Wrestling Team

Guidance Counselors Miss Shultz Music Contests

Coach Kelley Junior-Senior Proms Miss Liebel Classes

Lockers Junior Classical League SAT Tests

The "Beattles" Our Gym One-Act Plays Overhead Projectors

Espanol Income Tax Forms Girls' Basketball Tourneys

SENIOR DAY BACCALAUREATE COMMENCEMENT

Y-TEEN ACTIVITY SCENES

FIRST ROW: Colleen crowns the King; Barb and King Tom; Mark and Cindy.
SECOND ROW: Suzy and John; Refreshments at the prom; Glenn and Colleen.
THIRD ROW: Girls voting for King; Y-Teen candlelight service; Jean and Chuck.

Patronize Our Advertisers

Telephone

ABSTRACTS:

Goodale Abstract Company 665-2314

AUTOMOBILE DEALERS:

Gehron Motor Sales 665-6214
Elsie Lamoreaux Pontiac Sales 665-6513
L. G. Maxton Sales, Inc. 665-2195
Poinsatte Motor Corp. 665-2125
Wild-Arnold Motor Corp. 665-6414

AUTOMOTIVE PARTS:

Automotive Paint and Supply 665-2134
Golden Auto Parts 665-5261

BANKS:

Angola State Bank 665-2861
First National Bank of Angola 665-2962

BARBER SHOPS:

Bud's Barber Shop
Clark's Barber Shop

BEAUTY SHOPS:

Beauty Clinic, 510 S. Wayne 665-3262
Rainbow Beauty Shop 665-5515

BOAT LIVERIES:

Lake George Marine 495-3712

BOOK STORES:

Munn's Book Store 665-3212

BOTTLERS:

Pokagon Beverage Company 665-3263

Telephone

BOWLING LANES:

Angola Bowl Inc., Harry Sarver 665-9312
Tri-State Lanes, Dean Goings 665-6218

BUILDING PRODUCTS:

Bodley's Building Products 665-2912

CANDY DEALERS:

Nedele Wholesalers—
Candy, Paper, Tobacco 665-2463

CANVAS SHOPS:

Fairview Canvas Shop 665-5562

CAR BODY SHOPS:

Folck Body Shop 665-6013
Mann Body Shop 665-5915
Munson-Beck, Inc.,
Auto Body Building 665-6611

CHEMICAL LABORATORIES:

Hickory Chemical Laboratories 665-3589

CLEANERS:

Angola Dry Cleaners 665-2814
McBride's Dry Cleaning 665-2715

CLOTHIERS:

Jarrard's Men's Store 665-6612
Strock's Men's and Boys' Wear 665-2213
Ted's Casual Wear 665-6212

CONSTRUCTION COMPANIES:

Waite Construction Company 665-2616
Lorin Waite - Vernon Waite

Patronize Our Advertisers

	Telephone
COAL COMPANIES:	
Angola Brick and Tile	665-2712
DENTISTS:	
Dr. W. R. Aldrich	665-3016
Dr. Leif Steenerson	665-5014
DEPARTMENT STORES:	
J. C. Penney Company	665-2512
Ransburg and Sons, Pleasant Lake	475-2625
DITCHING AND EXCAVATING:	
Kenneth German's Excavating	665-6555
DRESSED POULTRY:	
Kay's Dressed Poultry	665-6913
DRESS SHOPS:	
Angola Dress Shop	665-6813
Ann's Dress Shoppe	665-2013
Harman's Ladies' Shoppe	665-6912
Ritter and Ferry Dress Shop	665-6412
Teen Shop	665-3966
DRUGGISTS:	
K & H North Wayne Pharmacy	665-5215
Kratz Drug Store	665-2106
Roger's Drug Store, Walgreen Agency	665-5312
White's Drug Store	665-2166
ELECTRIC SHOPS:	
Foutz Electric Supply	665-6017
FACTORIES:	
Moore Business Forms Inc.	665-3181
Weatherhead Company	665-2154
Wohlert's	665-3174

	Telephone
FARM IMPLEMENTS:	
Chard Implement Company	665-6305
Covell Implement Store	665-2711
FEED STORES:	
Hamma Feed and Supply— Feeds, Seeds, and Garden Supplies	665-3711
FILLING STATIONS:	
Bob's Marathon Station	665-9113
Goodwin's Phillips 66 Station	665-6713
Kain's Shell Service	665-6215
Bob Meyer Sunoco Service	665-9221
Pleasant Lake "66"	475-9175
Schaeffer's Standard Service	665-2411
Swager Service, Pleasant Lake	475-2255
FIVE AND TEN CENT STORES:	
W. R. Thomas 5c to $1.00 Store	665-3012
FLORISTS:	
Pleasant Lake Greenhouse	475-2775
Throop Florist	665-5061
FROZEN LOCKERS:	
Angola Frozen Locker Storage	665-6814
FUNERAL DIRECTORS:	
Klink's Funeral Home	665-2121
Weicht's Funeral Home	665-3111
FURNITURE STORES:	
Kay's Furniture US 27 South	665-5816
Swank Wayside Furniture 1 Mile North on US 27	665-3121

Patronize Our Advertisers

Telephone

GARAGES:

Al Lonsbury's Garage and Wrecker Service 665-5165
Shorty's Machine Shop 665-6618

GAS COMPANIES:

Consumers Natural Gas Corporation 665-3964

GIFT SHOPS:

Fred Smith, Gifts and Greeting Cards 665-5365

GROCERY STORES:

August Food Market, Pleasant Lake 475-2622
Kaiser's Foodland Super Market 665-6514

HARDWARE STORES:

Gamble's Hardware and Furniture 665-5761
Moore's Hardware, Pleasant Lake 475-3105
Seagly Brothers' Hardware—Appliances, Bulk and Bottled Propane Gas Service 665-2563
Western Auto Associate Store 665-5662

HATCHERIES:

Holtzman Hatchery 665-2180

HEATING SUPPLIES:

Howard Dodge and Son, Premier Heating 665-6617

HOME EQUIPMENT STORES:

Hosack's, Since 1915—Electrical Appliances 665-3361

INSURANCE AGENCIES:

Croxton & Roe Insurance Service 665-2462
Jacob Insurance Service 665-3194
Philip S. Johnson Insurance Agency 665-3714

Telephone

INSURANCE AGENCIES (Cont.)

Nagel Insurance Agency 665-3814
National Heritage Life Insurance Co. 665-3102
Weaver & Booth Insurance Agency 665-2515

JEWELERS:

Liechty Jewelry 665-3613
Tuttle's Jewelry 665-3715

KIDDIE SHOPS:

Lucille's Kiddie Shop 665-6511

LAUNDRIES:

Speedy Service Laundry 665-2613

LUMBER COMPANIES:

Angola Lumber Company 665-3125
Daniel Shank Lumber Company 665-3109

MEAT PACKING COMPANIES:

Clyde Packing Company 665-2161

MOTELS:

King's Motel 665-2362
Taylor's Tri-State Motel 665-3171

MUSIC SHOPS:

Jax Music Studio 665-3415
Rippe Music Studio 665-3315

NEWS STANDS:

G & K News Stand 665-5112

OIL COMPANIES:

Sinclair Oil Company, Ray Lovejoy, Agent 665-5914

Patronize Our Advertisers

Telephone

OPTOMETRISTS:

Dr. M. J. Blough 665-5450
Dr. R. C. Snook 665-3463

PHOTOGRAPHERS:

Clarke's Studio 665-5015
Gentry Photographic 665-3456

PLUMBERS:

Selman Heating and Plumbing 665-6011

PRINTERS:

Steuben Printing Company
Printer of this Annual 665-3118

PUBLIC SERVICE COMPANIES:

Northern Indiana Public
Service Company 665-3137

RADIO EQUIPMENT AND PARTS:

Lakeland Radio and TV Supply 665-6311

REAL ESTATE DEALERS:

Ralph J. Steffan, Realtor—
Farm, City and Lake Property 665-2714

RESTAURANTS:

A & W Drive-In, William H. Stych 665-5063
Azar's Big Boy Drive-In,
North Wayne St. 665-6517
Bassett's Restaurant 665-5514
Boyce's Restaurant, US 27 North 665-9120
Christy's Coney Island 665-9126
Circle 41 Restaurant 665-2564
Gay Barn Restaurant 665-5013
L & M Grill 665-9225
North Wayne Restaurant 665-5415
Wellman's Grill 665-9224

Telephone

SHOE REPAIR SHOPS:

Louie's Shoe Repair Shop

SHOE STORES:

The Bootery 665-6312
Family Shoes Discount Store 665-2916
Fashion Shoe Store 665-2315

SKATING RINKS:

Skateland—
Verl and Lurline Holly, Props. 665-5361

SPORTING GOODS:

Ace Sportsman's Supply 665-5910
Angola Sporting Goods, US 27 North 665-5464
Bob's Sport Shop 665-3614

TELEVISION SALES AND SERVICE:

Arkwright's TV—
Motorola TV's and Radios 665-6613

THEATERS:

Brokaw Theatre 665-3912
Strand Theatre 665-3812

TIRE SALES:

Newnam Tire Service 665-6712

TRUCKING COMPANIES:

Associated Truck Lines, Inc. 665-6465
Dundee Truck Lines, Inc. 665-3712

WELDING SERVICE:

Glenn's Welding 665-5326

WREATH COMPANIES:

Roger's Wreath Company 665-6217

WHEN WE WERE YOUNG

TOP ROW: Senior in Mrs. Boyer's first grade class; Mrs. Hart's third grade; Dennis and sisters.

SECOND ROW: The fifth grade Antique Show; Mrs. Hart's whole third grade class; Jeff Plank and Linda Van Aman.

THIRD ROW: Roger, Joey, and friends in one wagon?; Curt's 8 years old today, boys!; Jean admiring the country; Baby Margie; Pat C., now don't cry!

FOURTH ROW: All the boys at Dave's house doing hard work??; Happy Birthday, Pam; Mrs. Hart's little rabbits; Debbie Spangle; (below) Nancy Hoffman; Ann Gebhart; Loretta Lower — in the country!

AT ODD MOMENTS

TOP ROW: Harry with his sign; Football on Sunday afternoons; Y-Teens making Christmas cookies — mm good!; Vicki's solo, yea, yea, yea?

SECOND ROW: Class ring orders for Juniors; Her first corsage!; the Hornet in the making!; Buddies.

THIRD ROW: Harry and the girls; King Phil and Queen Joan at Junior High Prom; Smile, Mr. Porter; Coke, anyone?

FOURTH ROW: Study hard, John; Jeanne; Lynn Tritch, are you cleaning your locker?; Buster driving; Mr. Nesbitt; Caroling.

FIFTH ROW: Hula, Peggy?; Study hard, girls!; We're happy; Two beauties; Three dolls; Peek-a-boo.

Teachers In Our Elementary Schools

CARLIN PARK SCHOOL

Nadine Plemitscher, kindergarten
Mary Slagle, kindergarten
Mildred MacFadyen, first
Alberta Allion, first
Marilyn Kaye Duncan, second
Juanita Teegardin, second
Ingrid Lehfeldt, third
Linda Lou Ayers, third
Helen Healy, fourth
Ruth Stevens, fourth
Evangeline Fuller, fifth
Robert Sharrow, fifth
Laura Frank, sixth
Thelma Hephner, sixth
Curt Rathburn, principal

HENDRY PARK SCHOOL

Emma Druckamiller, kindergarten
Ruth Patenge, first
Rose Clark, first
June Collins, second
Alice Meyers, second
LaVerne Hauber, third
Delores Richards, third
Flora Hedglin, fourth
Pauline Reichardt, fourth
Wilma Harmon, fifth
Joseph Frymire, fifth
Mildred McCool, sixth
Mary Stevens, sixth
Walter Schubert, principal

PLEASANT LAKE SCHOOL

Nadine Plemitscher, kindergarten
Shirley Hull, kindergarten
Bessie Lepley, first
Berta McAlpin, second
Violet Hollopeter, third
Hilda Chrysler, fourth
Cleota Pfingstag, fourth
Phil Hull, fifth
Norma Milhollin, sixth
Virginia Lehman, special education
Charles Ryan, principal

SCOTT CENTER SCHOOL

Molly Gaffin, kindergarten
Mary McCormack, first and second
Colista Gnagy, third and fourth
Avada Crain, sixth and principal

SPECIAL TEACHERS

Wilma Hall, music
Rita Hoak, music
Bernice Horrall, psychologist
Nancy Newnam, librarian
Carole Howell, Speech and Hearing Therapist

Y-TEENS THROUGHOUT THE YEAR

TOP ROW: Formal initiation; Mrs. Throop gives Jane a corsage; At initiation.

SECOND ROW: Y-Teen cabinet meeting; Actors in a clever skit; Trimming the Christmas tree.

THIRD ROW: Christmas candle lighting service; Colleen addresses the group; Y-Teen advisors at cookie making time.

PEOPLE WE KNOW

TOP ROW: Miss Orewiler is helping Jack Linn and Nita Burrell find information; Tourney ticket sale time; Gil Rogers sells Hi-Y candy!

SECOND ROW: Bob gets made-up well!; Sharon Brandeberry helps out; More ticket sales.

THIRD ROW: Conference on a weighty subject; Seniors study newspapers; Helpers at the District Music Contest here.

YESTERDAY AND TODAY

TOP ROW: Nancy and Phil Zabst; Cheri Greenwood; Phil Z., what ya lookin' at?; Lynn Maugherman, Little Leaguer.

SECOND ROW: Y-Teen cabinet at Sue Swank's house; Miss Siebold looks agreeable; Janie and Dale; Larry at his favorite occupation; (below) Mrs. Hanselman and Miss Iddings, Y-Teen advisors; scene from "Miss Twiddle and the Devil".

THIRD ROW: Morning service at Y-Teen cabinet house party; another scene at the lake; beauties at the J.C.L. peasant supper.

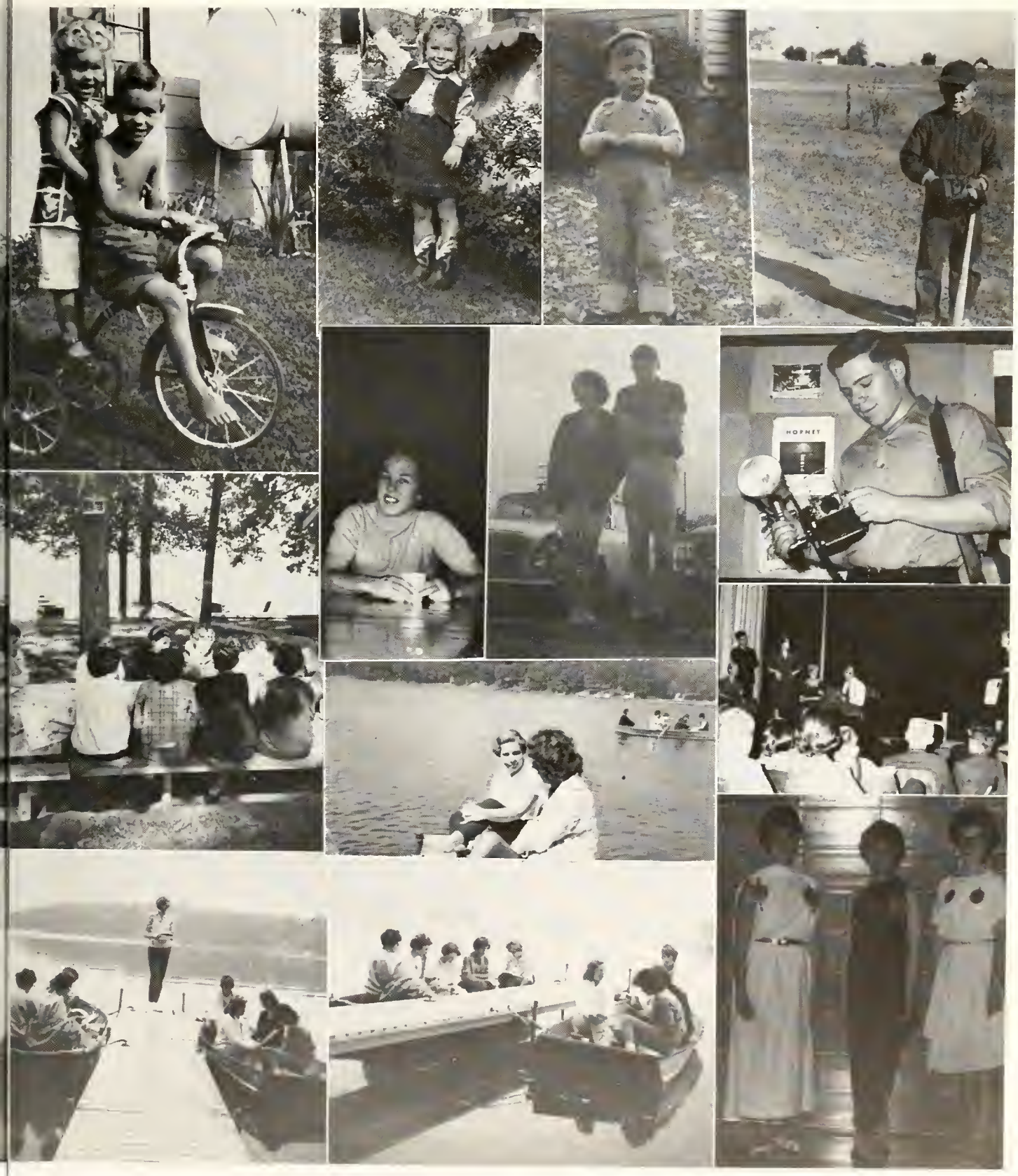

Autographs